

NEED SEAL:

GENERAL NOTES:
NOT FOR CONSTRUCTION
ALL STRUCTURAL, MECHANICAL & ELECTRICAL ENGINEERING IS THE RESPONSIBILITY OF OTHERS.
ALL FURNITURE & DESIGN DRAWINGS ARE IN COMPLIANCE & DEDICATION TO THE RESPONSIBILITY OF THE ARCHITECT. ALL DIMENSIONS AND MATERIALS ARE SUBJECT TO CHANGE WITHOUT NOTICE. ALL DIMENSIONS AND MATERIALS ARE SUBJECT TO CHANGE WITHOUT NOTICE. ALL DIMENSIONS AND MATERIALS ARE SUBJECT TO CHANGE WITHOUT NOTICE.
THIS DRAWING IS THE PROPERTY OF NBS COMMERCIAL INTERIORS. IT IS TO BE USED ONLY FOR THE PROJECT AND SITE SPECIFICALLY IDENTIFIED. IT IS NOT TO BE REPRODUCED OR TRANSMITTED IN ANY FORM OR BY ANY MEANS, ELECTRONIC OR MECHANICAL, INCLUDING PHOTOCOPYING, RECORDING, OR BY ANY INFORMATION STORAGE AND RETRIEVAL SYSTEM. ANY UNAUTHORIZED REPRODUCTION OR TRANSMISSION IS STRICTLY PROHIBITED. NBS COMMERCIAL INTERIORS SHALL BE RESPONSIBLE FOR ANY REVISIONS TO THIS DRAWING. THIS DRAWING IS THE PROPERTY OF NBS COMMERCIAL INTERIORS. IT IS TO BE USED ONLY FOR THE PROJECT AND SITE SPECIFICALLY IDENTIFIED. IT IS NOT TO BE REPRODUCED OR TRANSMITTED IN ANY FORM OR BY ANY MEANS, ELECTRONIC OR MECHANICAL, INCLUDING PHOTOCOPYING, RECORDING, OR BY ANY INFORMATION STORAGE AND RETRIEVAL SYSTEM. ANY UNAUTHORIZED REPRODUCTION OR TRANSMISSION IS STRICTLY PROHIBITED. NBS COMMERCIAL INTERIORS SHALL BE RESPONSIBLE FOR ANY REVISIONS TO THIS DRAWING.

APPROVED BY: DATE:

APPROVED APPROVED AS NOTED

11/04/25 PRELIMINARY

2/17/26 AUDIT

OWNER: LIVONIA PUBLIC SCHOOLS

PROJECT: NUJI-RO ELEMENTARY

36611 CURTIS RD.
LIVONIA, MI

PROJECT FOLDER: 261692

HEBERG ORDER #: TBD

ACCOUNT MANAGER: M.DUGAN

DESIGNER: S.MAZZARA

PROJECT MANAGER: F.KREN

DRAWING:

COMPONENT PLAN

DRAWING NUMBER:

ID-3.1A

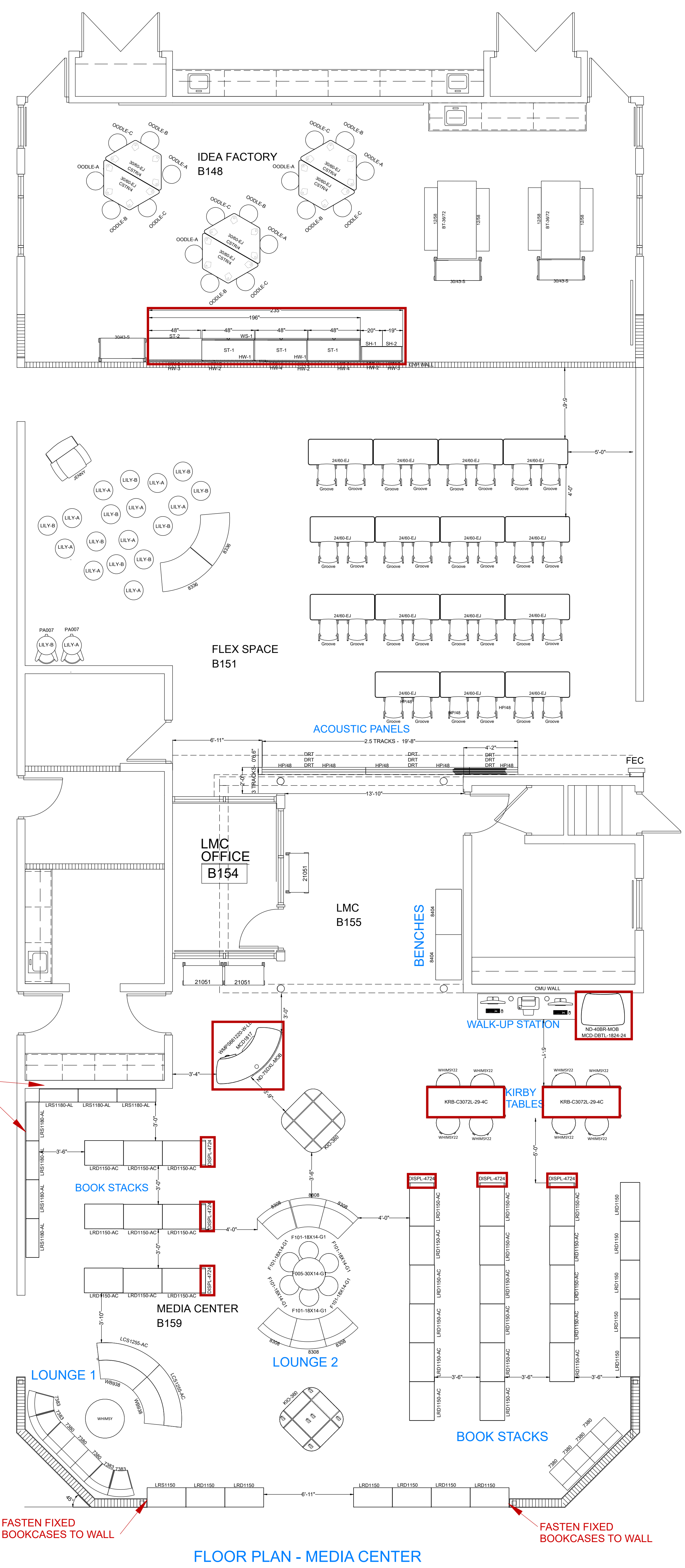

FLOOR PLAN - MEDIA CENTER

NOT INCLUDED IN AUDIT, REFER TO Q#395772

**MEDIA CENTER
FLEX SPACE
IDEA FACTORY
AUDIT Q#397419**

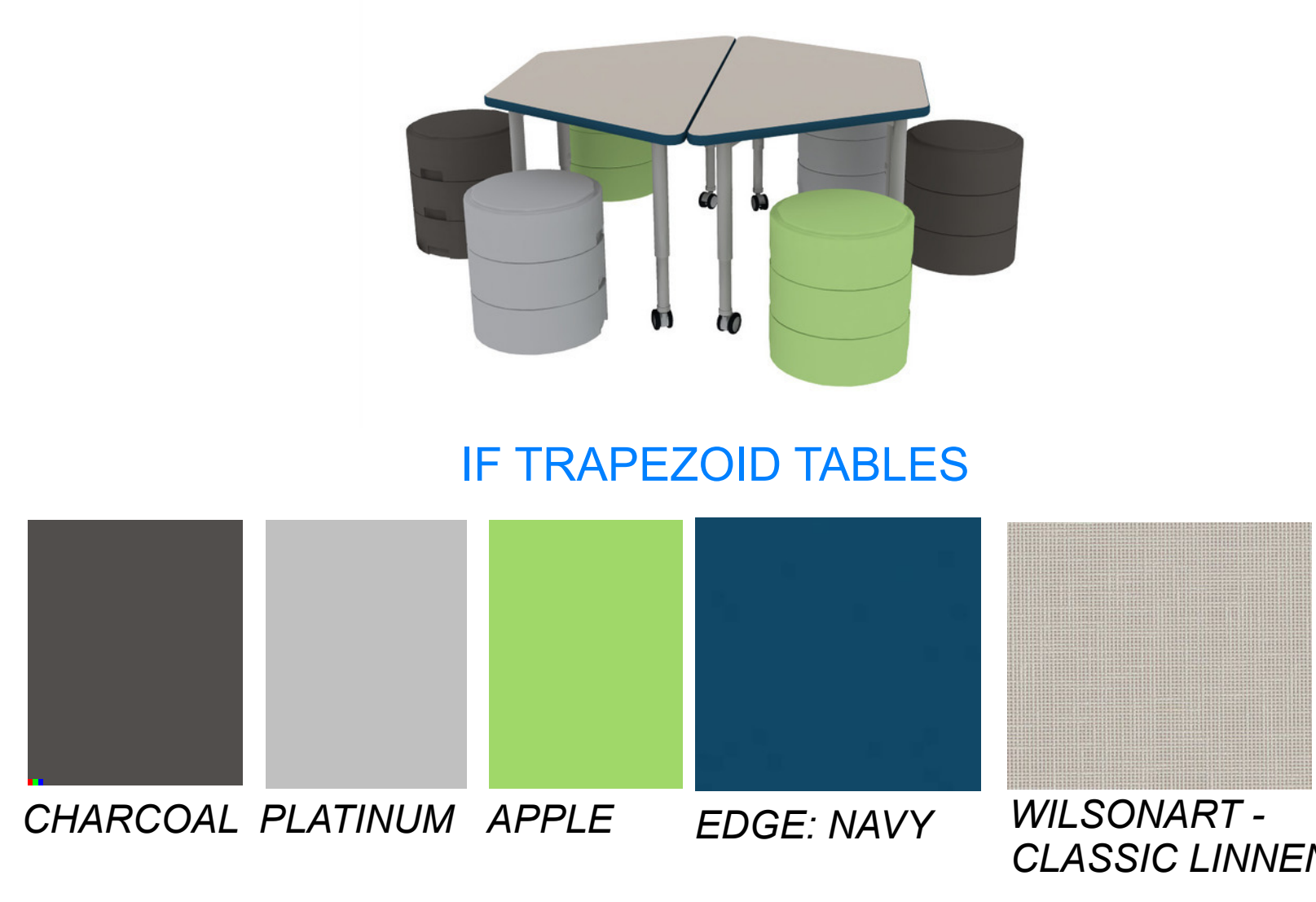

IF TRAPEZOID TABLES

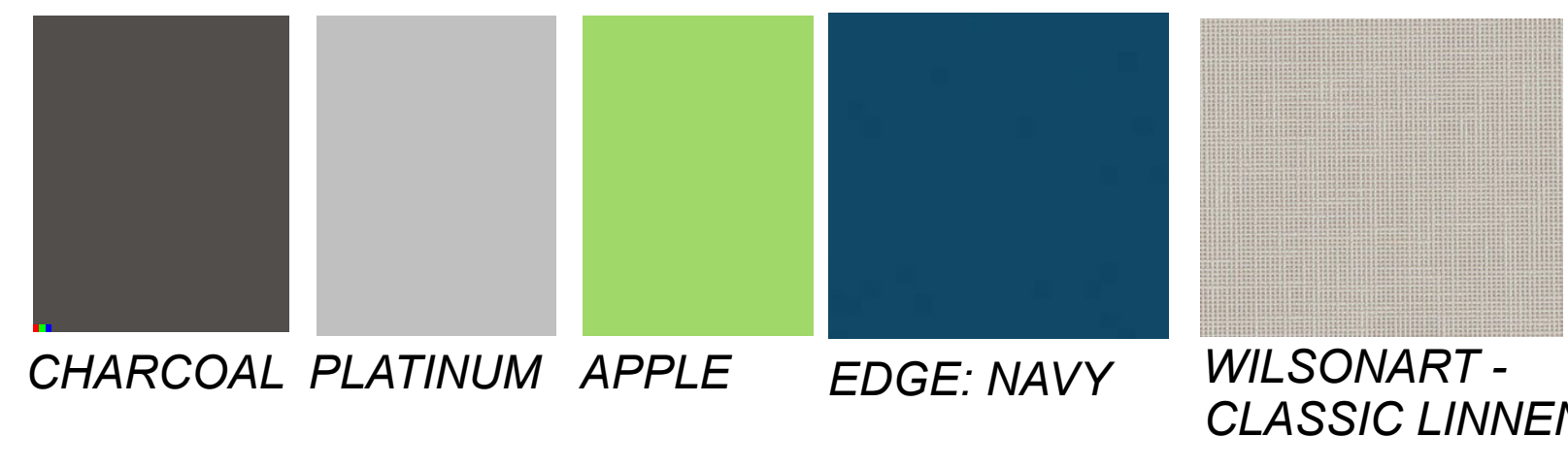

CHARCOAL PLATINUM APPLE EDGE: NAVY WILSONART - CLASSIC LINNEN



IF TABLES + STORAGE

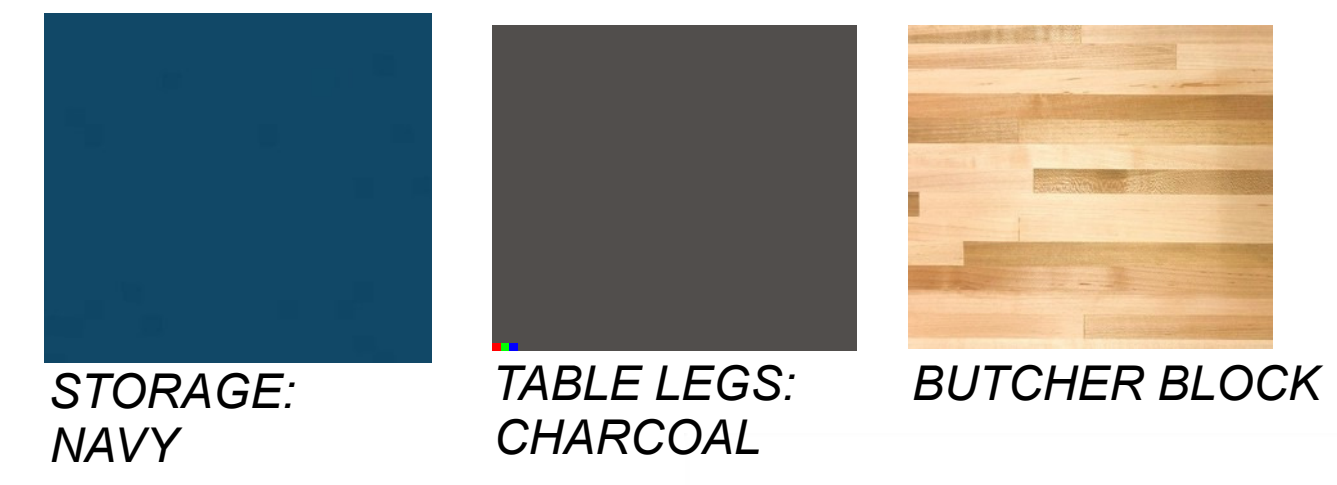

STORAGE: NAVY TABLE LEGS: CHARCOAL BUTCHER BLOCK



ACOUSTICAL PANELS

(SEE SHEET ID-3.1C FOR DETAILS)



BENCHES

FLEX SPACE TABLES



ARCCOM - SEASCAPE - SURF CHARCOAL WILSONART - CLASSIC LINNEN *HIGH GLOSS* LDI - GARDEN PARTY - HEATHER MILANO STITCH - BAMBOO MILANO STITCH - RIVER ARCCOM - SEASCAPE - SURF



FLEX SPACE



LDI - GARDEN PARTY - HEATHER MILANO STITCH - BAMBOO MILANO STITCH - RIVER ARCCOM - SEASCAPE - SURF

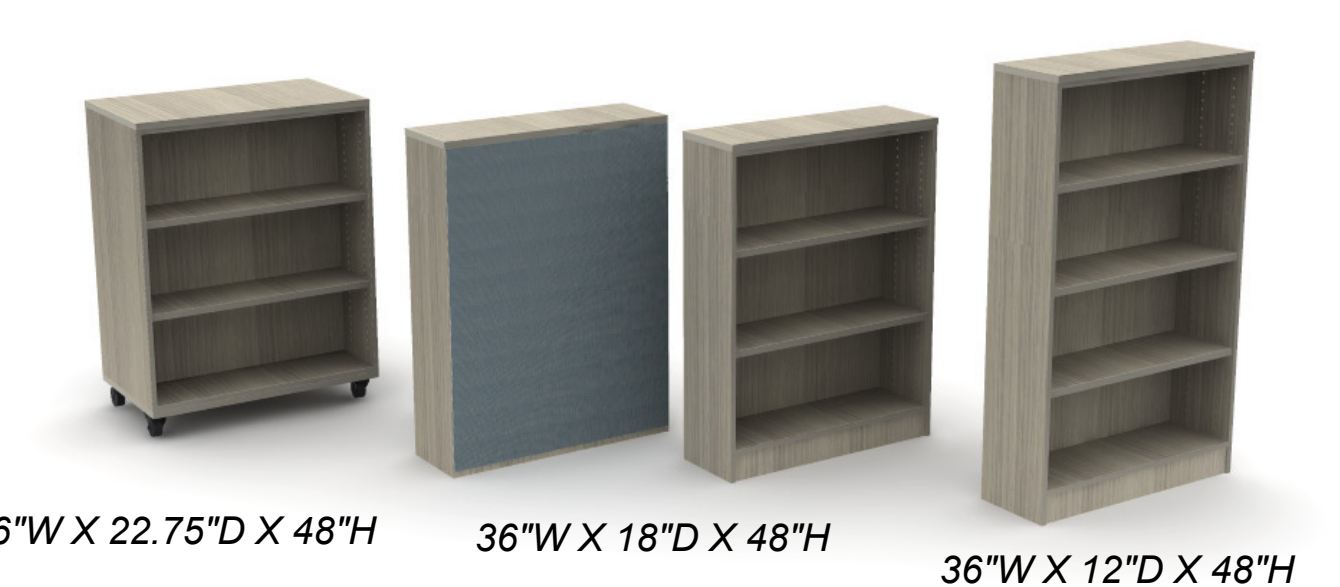

BOOK STACKS

36"W X 22.75"D X 48"H 36"W X 18"D X 48"H 36"W X 12"D X 48"H



MOBILE DISPLAY



WALK-UP STATION



BOOK TRUCKS



KIRBY TABLES (TABLE ON SEPARATE QUOTE)

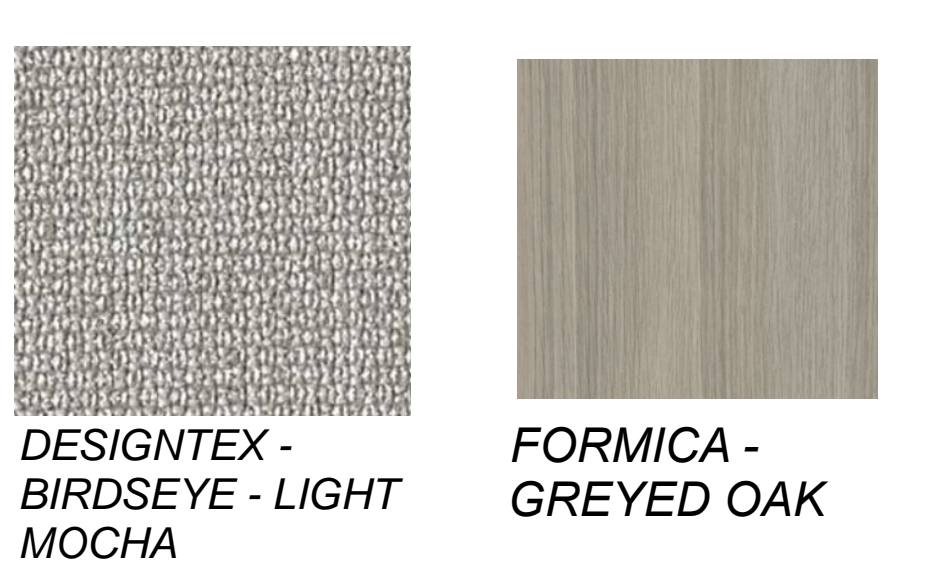

DESIGNTEX - BIRDSEYE - LIGHT MOCHA FORMICA - GREYED OAK PIONITE - LOOKS LIKATRE



PIONITE - LOOKS LIKATRE



WILSONART - ATLANTIS WILSONART - MAGNOLIA FOREST GREEN



FOREST GREEN

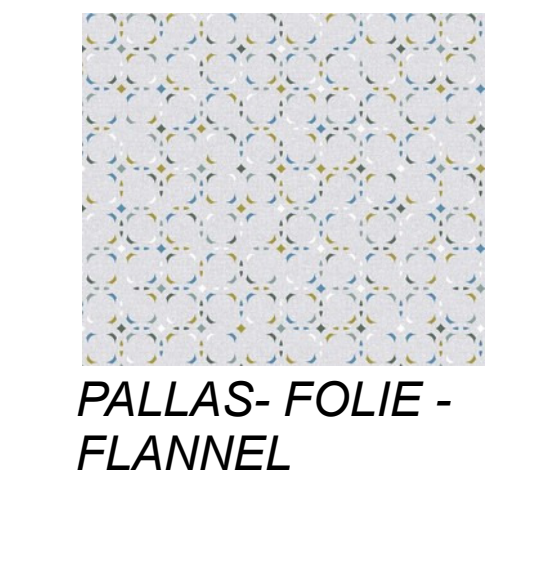

PALLAS - FOLIE - FLANNEL

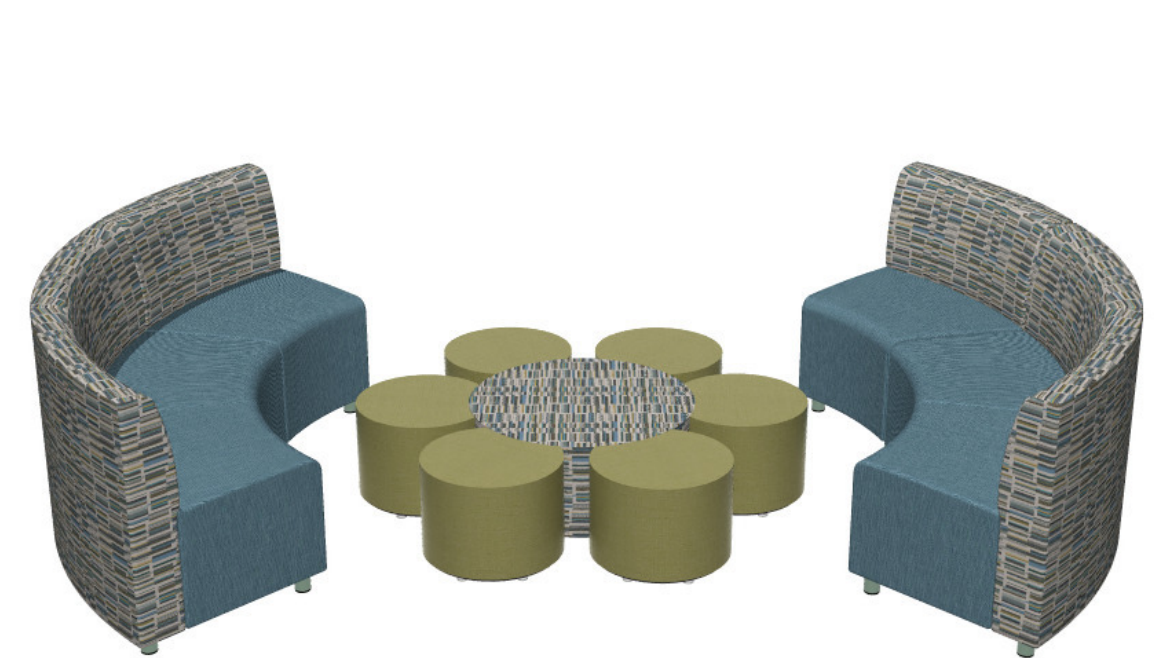
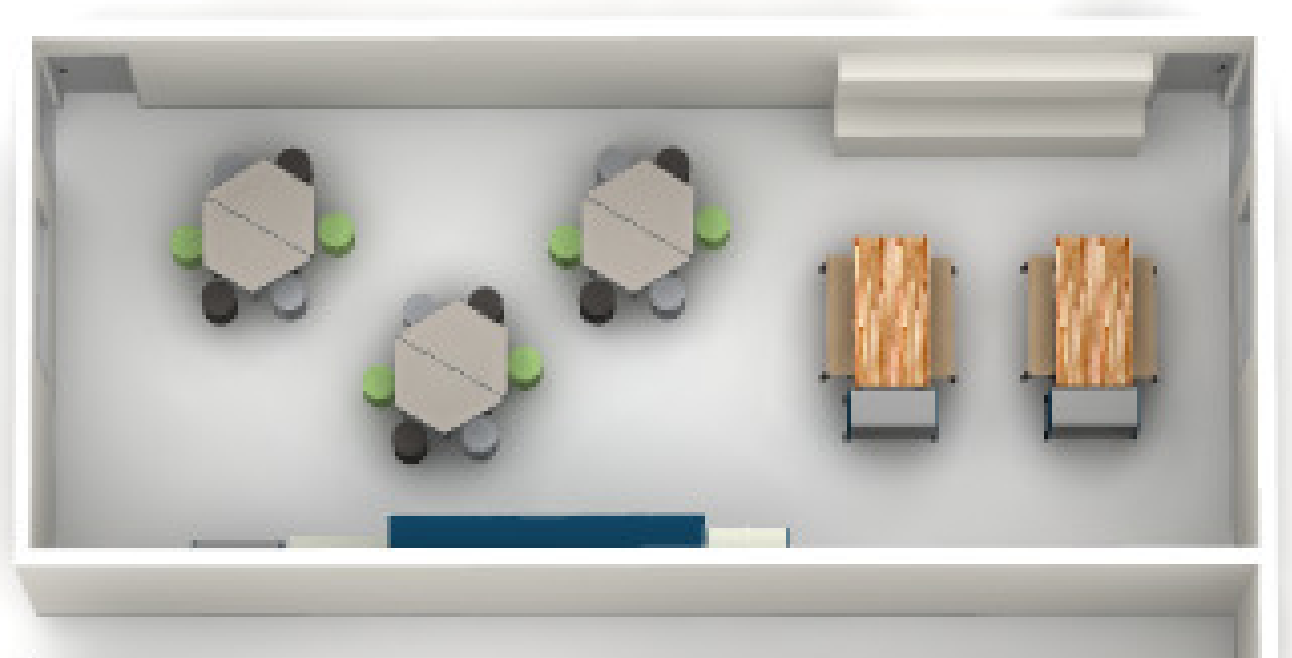

LOUNGE 2

LOUNGE 1

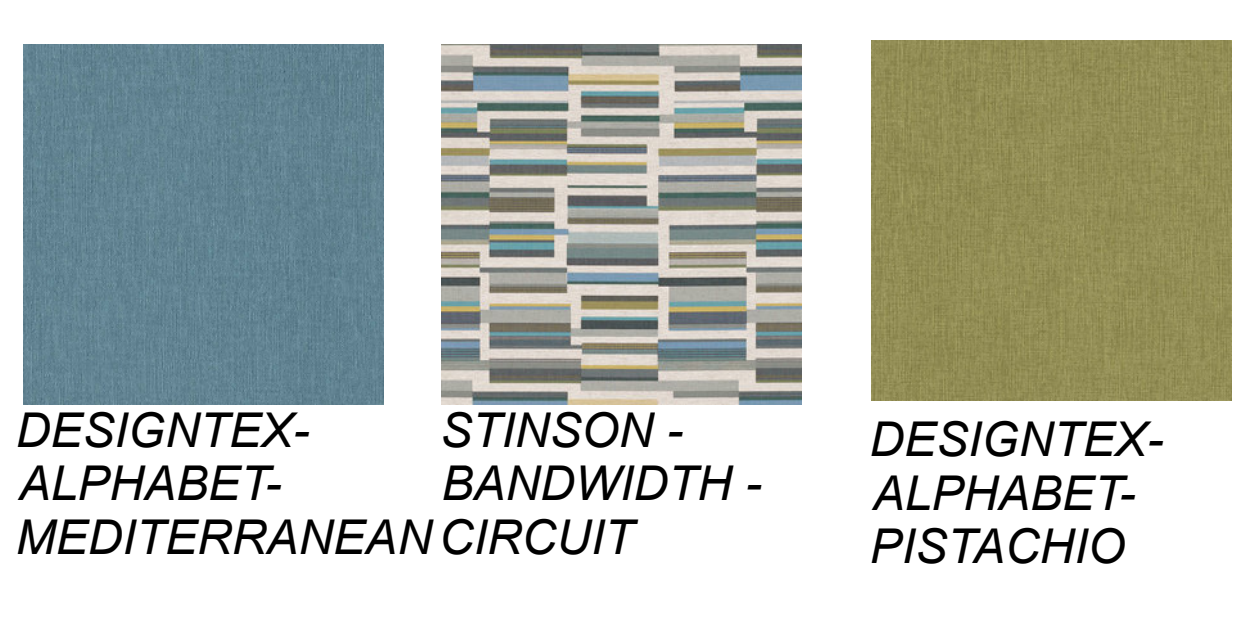

DESIGNTEX - ALPHABET - MEDITERRANEAN CIRCUIT STINSON - BANDWIDTH - CONCRETE DESIGNTEX - ALPHABET - PISTACHIO



LDI - GARDEN PARTY - HEATHER DESIGNTEX - LINNEN - WASABI MAHARAM - RAVEL - NORTHWEST

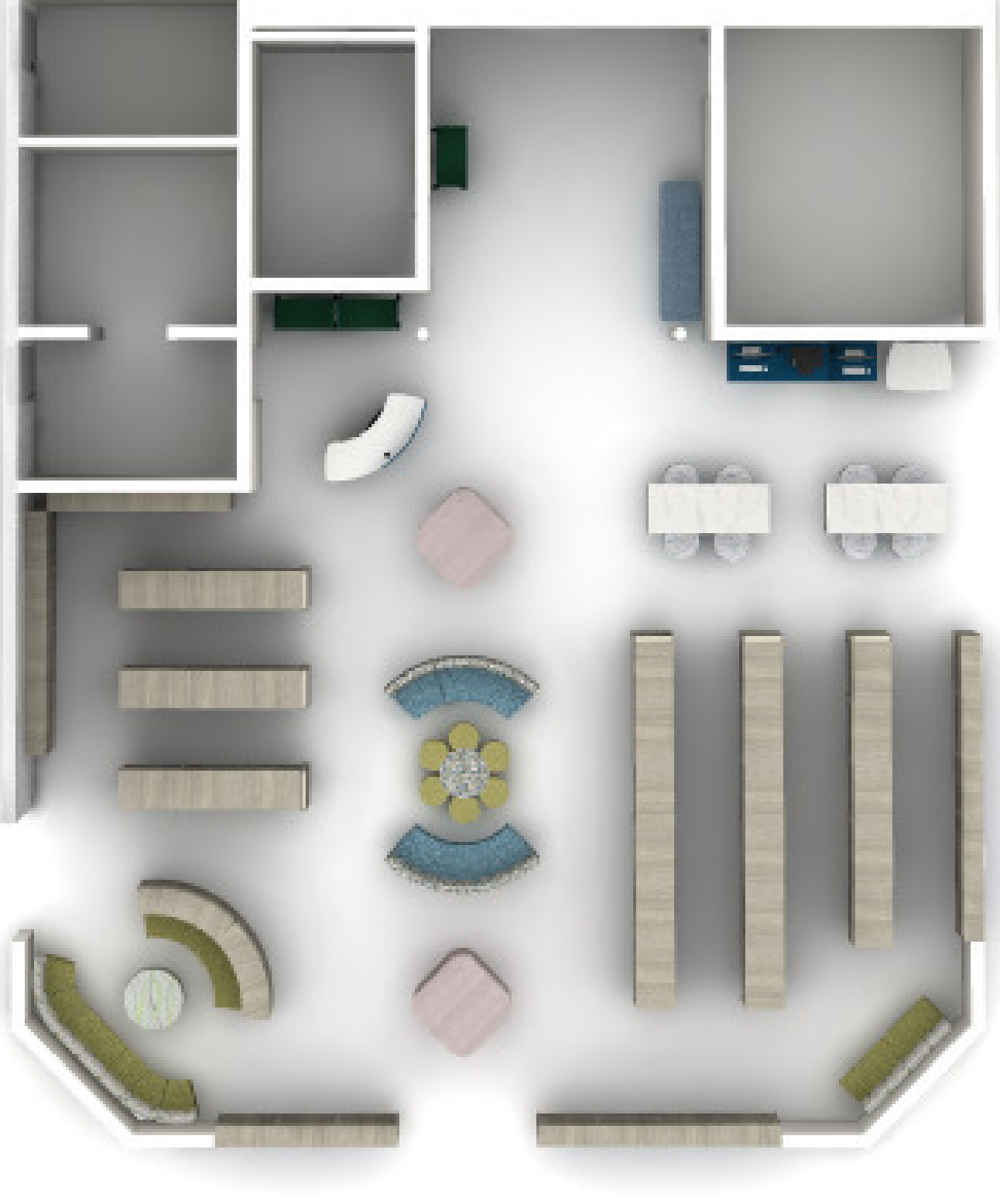

OVERALL RENDERING

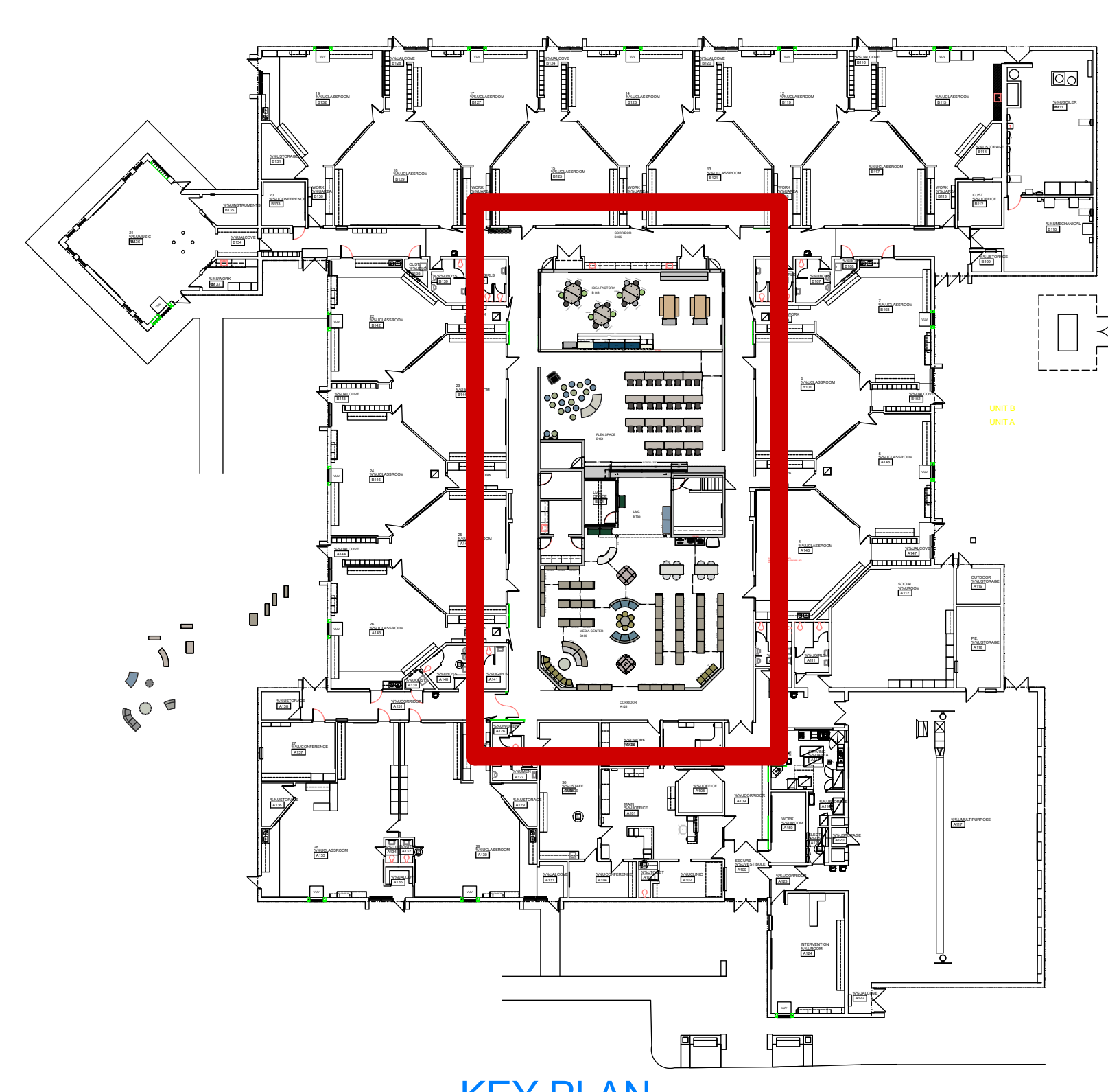

KEY PLAN

NCIDQ SEAL:

GENERAL NOTES:
NOT FOR CONSTRUCTION
ALL STRUCTURAL, MECHANICAL & ELECTRICAL ENGINEERING IS THE RESPONSIBILITY OF OTHERS.
ALL FURNITURE & DESIGN DRAWINGS ARE IN CONFIDENCE & DISSEMINATION MAY NOT BE MADE WITHOUT PRIOR WRITTEN CONSENT OF NBS. ALL COMMON LAW RIGHTS OF COPYRIGHT AND OTHERWISE ARE HEREBY SPECIFICALLY RESERVED.
FINAL FURNITURE FIT & PLACEMENT IS SUBJECT TO ANY VARIATION FROM THIS PLAN DUE TO CONSTRUCTION CHANGES, FIELD CONDITIONS, MATERIAL DIFFERENCES OR CHANGES REQUIRED FOR ANY REASON WITH NOTIFICATION TO NBS.
IF NBS DID NOT DESIGN THIS PROJECT, NBS DOES NOT ASSUME RESPONSIBILITY FOR THE DESIGN, SPECIFICATION OF PARTS OR APPLICATION OF PRODUCTS INCLUDED IN THIS BID. NBS HAS ONLY RESPONDED TO THE PRICING REQUEST FOR THE

APPROVED BY: DATE:
NBS Project Approval
Signing off on this document signifies that the Client has reviewed and approves the drawing layout, product/application indicated, and finishes as shown on drawing.
Client Signature: _____ Date: _____

APPROVED APPROVED AS NOTED

PENDING	AUDIT

OWNER:
LIVONIA PUBLIC SCHOOLS

PROJECT:
NIJI-IRO ELEMENTARY SCHOOL

36611 CURTIS RD.
LIVONIA, MI

PROJECT FOLDER: 251692
HEDBERG ORDER #: TBD
ACCOUNT MANAGER: M.DUGAN
DESIGNER: S.MAZZARA
PROJECT MANAGER: F.KREN

DRAWING:
COMPONENT PLAN

DRAWING NUMBER:
ID-3.1C

FLEX SPACE B151

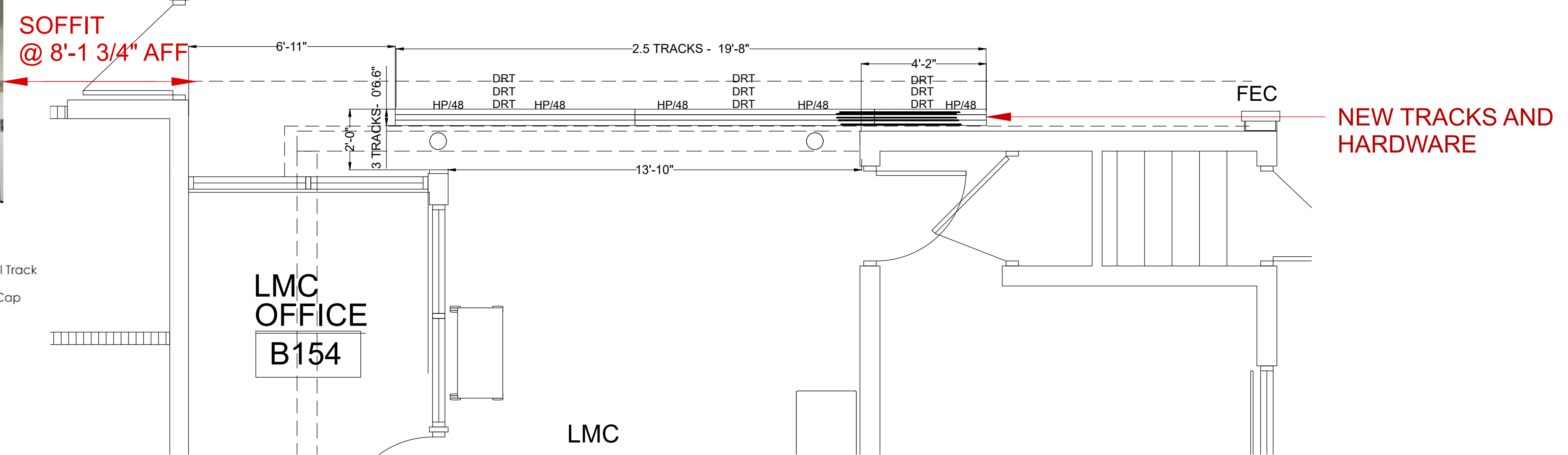

FLOOR PLAN - ACOUSTIC PANELS

****NEW PANELS TO BE INSTALLED AT CHURCHILL HS PF241798****

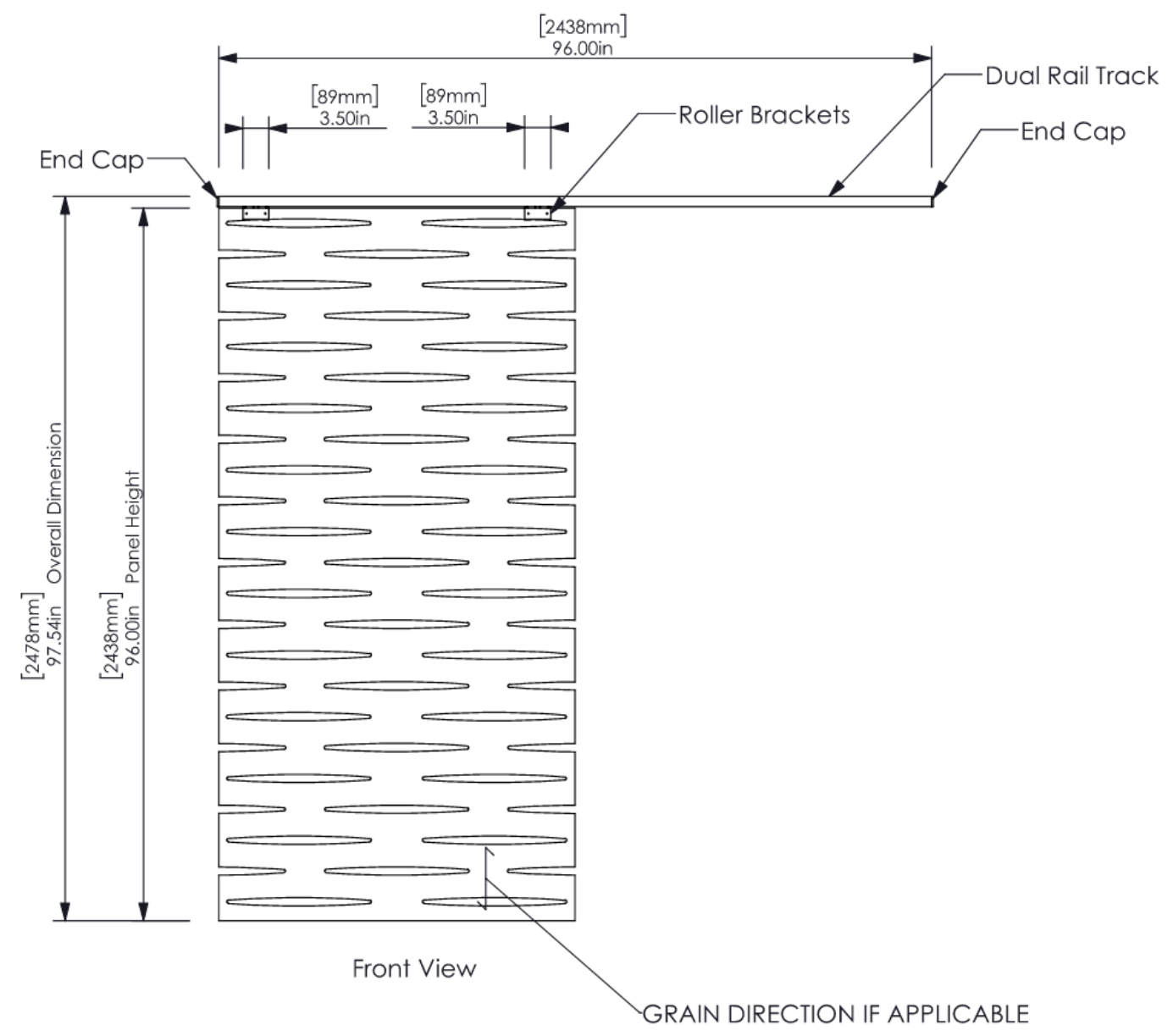

EXISTING ACOUSTIC PANELS
SIZE: 48" X 96" X 2"
PANEL + TRACK: 97-1/2"H

****SOFFIT HEIGHT: 97-3/4"*****
(QTY 5.) PANELS EXISTING (TO BE MOVED FROM CHURCHILL HS)
****FIELD CUT EXISTING PANELS FROM CHURCHILL HS WITHIN 2" AFF****



RENDERING - ACOUSTIC PANELS CLOSED ****pattern not depicted in renderings****

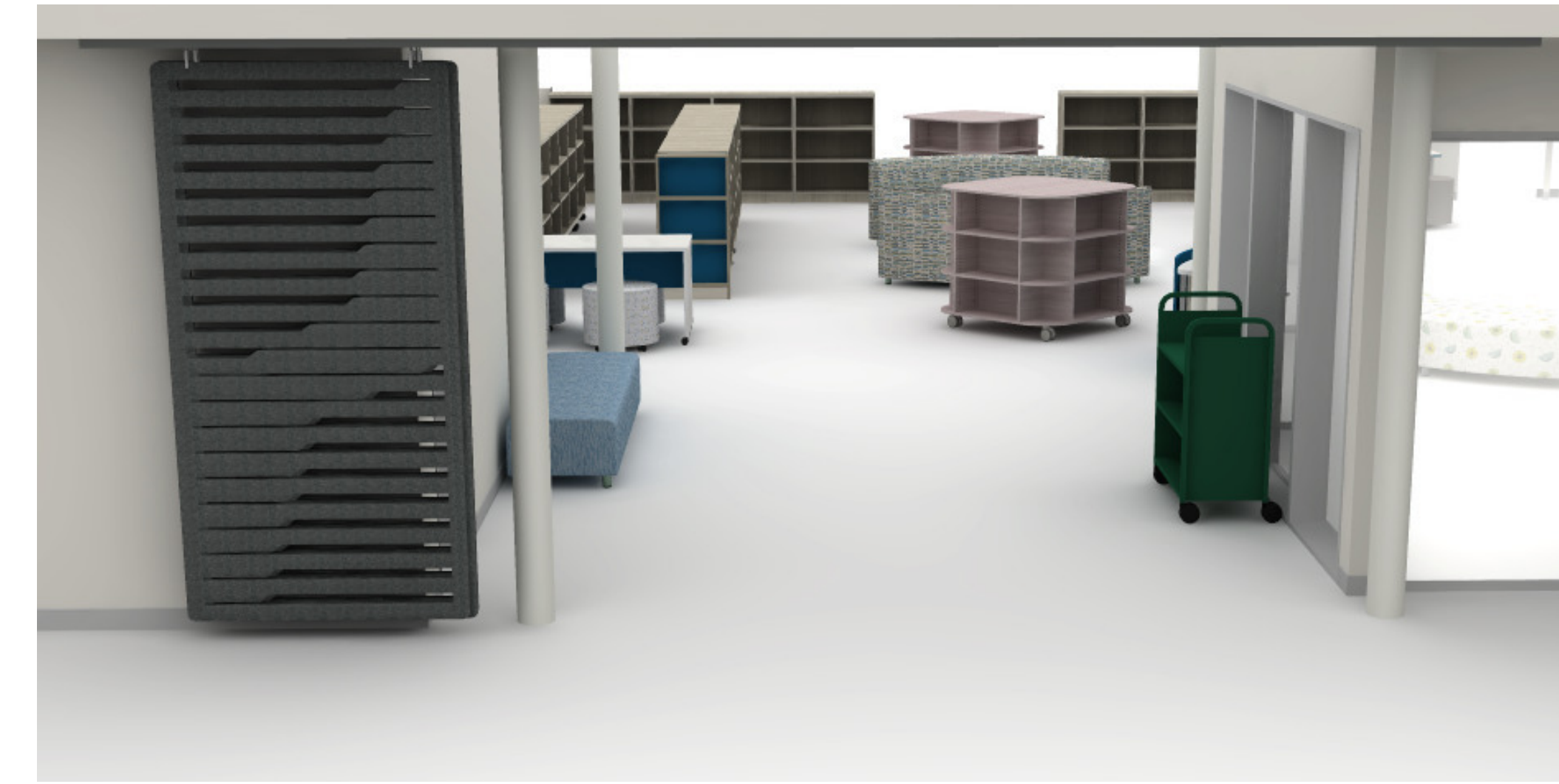

RENDERING - ACOUSTIC PANELS OPEN

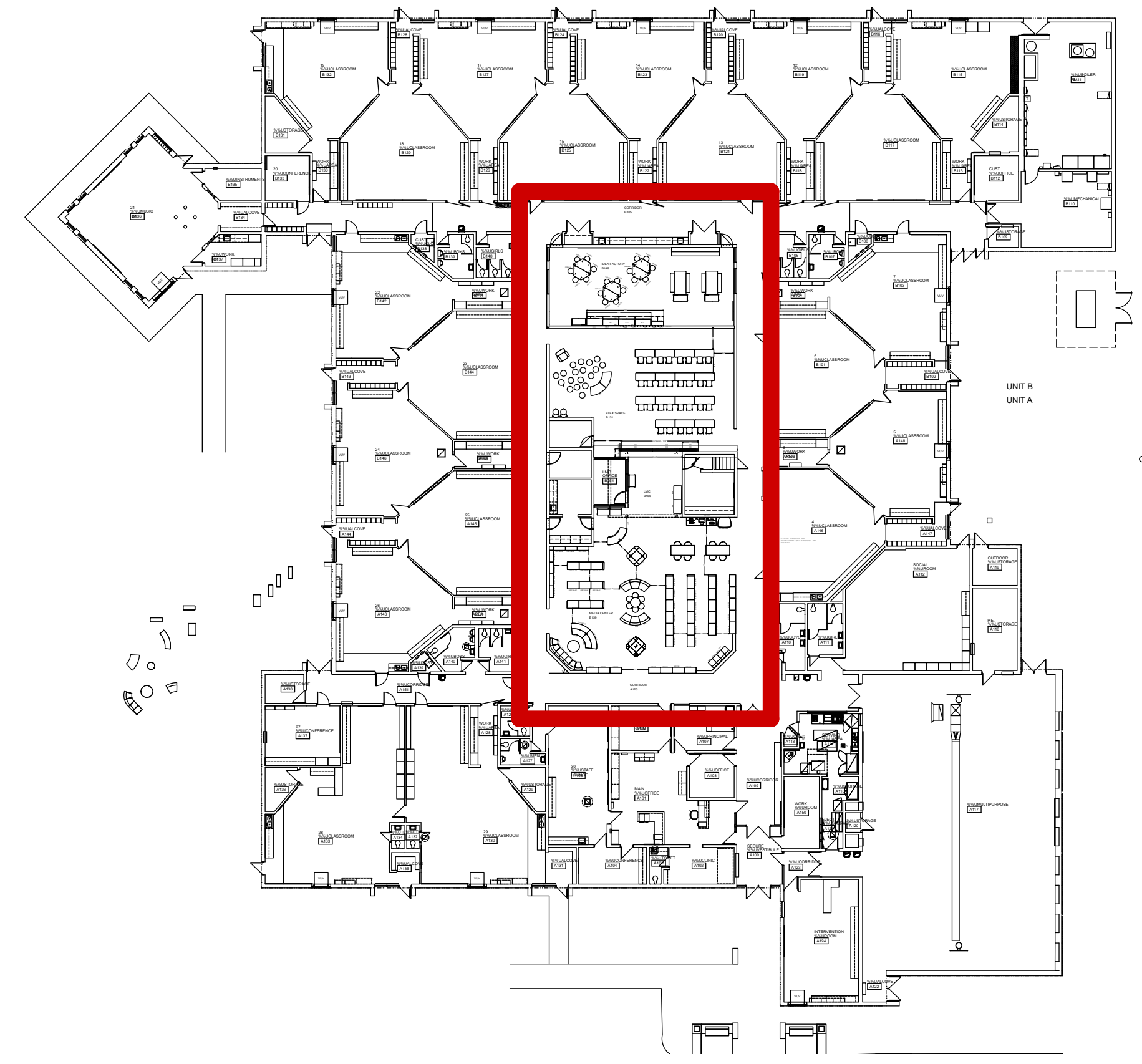

**MDC ZINTRA PANELS
AUDIT Q#397419**

PATTERN: WAMIKA
COLOR: PEWTER