

# Request for Change Order



La Vernia ISD 2023 Bond Projects (231091)

No. **RCO0047R3**

Printed: October 15, 2025

---

<b>Description</b>	JHS Existing Sanitary Sewer Reroute	<b>Date</b>	2025-09-10
<b>Status:</b>	Pending Review	<b>Days Impact:</b>	See description below

---

## Scope of Work

RTM: Reroute existing sanitary sewer line to below subgrade of JHS Area L Building Pad. Supplemental sewer lines to connect the Bldg. 100 & 500 to the main are required. Relocated grease trap (Plumbing Scope) has new connection lines to be installed. As of 9/18 building pad for Area M & majority of L has been fully built up. This scope consists of building a new sanitary sewer line at the desired elevations, tying into the existing lines at set points then removing the existing line during excavation to subgrade of the building pad area. This work is required to occur in a sequence that allows for the existing line to remain undamaged until the new line is tied in.

Schedule Impact: RFI 133 submitted 8/6/25; Final drawing revision issued 9/4/25. Total days = 29 Days.  
Temporary Sewer Line Connection captured under Cost of Work. Revision 2 submitted on 9/22/2025

This change is assumed to be funded from the owner's contingency allowance. Total value of \$67,569.89  
\*Revised per meeting with AGCM, RTM & BC 10/15/2025

## RCO Detail

From	Description	Amount (\$)
RTM Construction LTD	Utilities	67,569.89
	Owner Contingency	<b>-67,569.89</b>

---

**Total (\$)** **\$0.00**

---

### Submitted:

Bartlett Cocke General Contractors LLC

By: Alexander Ragland; Asst. Project Manager

Date: 10/15/2025

### Approved:

Pflugger Architects, Inc

By: \_\_\_\_\_

Date: \_\_\_\_\_



RTM Change Order # 24-122-CO-19  
 JOB NAME: LVIDS  
 DATE: 09.15.2025

DESCRIPTION: PR # Sewer Adjustments JHS Revised 10-15-25

Bid Item	Bid Description	Units	Takeoff Quantity	Labor & Equipment	Material & Sub	Total Unit Cost	Bid Total
<b>Sewer</b>							
10	4" Sewer (0'-6')	LF	138	\$ 46.48	\$ 24.08	\$ 70.56	\$ 9,737.28
20	6" Sewer (6'-8')	LF	222	\$ 30.99	\$ 29.88	\$ 60.87	\$ 13,513.14
30	6" Sewer (8'-10')	LF	17	\$ 42.25	\$ 29.88	\$ 72.13	\$ 1,226.21
40	6" SDR 26 (10'-12')	LF	18	\$ 49.54	\$ 29.88	\$ 79.42	\$ 1,429.56
50	4" Single Cleanout	EA	2	\$ 248.52	\$ 487.85	\$ 736.37	\$ 1,472.74
60	4" Double Cleanout	EA	1	\$ 280.26	\$ 502.65	\$ 782.91	\$ 782.91
70	6" Double Cleanout	EA	2	\$ 280.26	\$ 545.12	\$ 825.38	\$ 1,650.76
80	4" SDR 26 - Wye	EA	1	\$ 329.83	\$ 62.45	\$ 392.28	\$ 392.28
90	6" SDR 26 - Wye	EA	1	\$ 362.11	\$ 117.06	\$ 479.17	\$ 479.17
100	6" SDR 26 - 90 Bend	EA	1	\$ 362.11	\$ 48.22	\$ 410.33	\$ 410.33
110	6" SDR 26 - 45 Bend	EA	2	\$ 362.11	\$ 47.61	\$ 409.72	\$ 819.44
120	6"x4" Eccentric Reducer	EA	1	\$ 28.65	\$ 46.85	\$ 75.50	\$ 75.50
130	Sewer Tie In	EA	5	\$ 1,154.32	\$ 542.81	\$ 1,697.13	\$ 8,485.65
140	Trench Protection	LF	360	\$ 1.50	\$ 3.50	\$ 5.00	\$ 1,800.00
150	5 Gallon Pipe Lube	EA	1		\$ 350.00	\$ 350.00	\$ 350.00
Existing Sewer Line Investigations (oustide typical							
160	plan sheet notes)	Day	5	\$ 2,130.86		\$ 2,130.86	\$ 10,654.30
Hydrovac Rental Machine (locating existing lines not							
170	shown on construction plans)	Week	1	\$ 3,988.54		\$ 3,988.54	\$ 3,988.54
180	Additional Hydrovac Crew & Water (Rental Machine)	Day	34.5	\$ 275.00		\$ 275.00	\$ 9,487.50
190	Rental Hydrovac Pickup & Delivery	EA	2		\$ 750.00	\$ 750.00	\$ 1,500.00
200	Dump Fee for HydroVac Mud Slurry	EA	18		\$ 35.00	\$ 35.00	\$ 630.00
210	8" SDR 26 (0'-6')	LF	-64	\$ 23.24	\$ 22.36	\$ 45.60	\$ (2,918.40)
220	Sewer Manhole	EA	-1	\$ 1,351.27	\$ 3,188.47	\$ 4,539.74	\$ (4,539.74)
						Sub-Total	\$61,427.17
						10% OH&P	\$6,142.72
						<b>Total:</b>	<b>\$67,569.89</b>

**Notes:**

- 1.) Relocate grease trap by others
- 2.) Change Order Per PR for sewer line install due to unforeseen conflicts underground
- 3.) Per plan tie in 6" sewer East of building into proposed sewer going under building West.
- 4.) 210 and 220 credits for non existing manhole and pipe not used. C 6.00
- 5.) RTM hydro excavated for existing sewer line and was unable to locate it

RTM Signature:

Date:

Responsible Party Signature:

Date:

*Pricing, material cost and unit rates are subject to change, if this document is not signed and approved by responsible party 30 businesses days after issued date above.*

1.) Line items 30,40 orange and pink on the take off are for tying

In 6" line to 8" main. The changing of the price is due to extra depth, this entails benching for lower depth or the use of shoring for safety purposes therefore extending the time and effort to get this line/activity complete.

2.) Line item 130, blue squares on the take off sheet are for sewer

Tie ins called out on the plan. Typically on a tie in this includes extra materials such as a wye or a saddle wye if the line is active. A crew member must measure the appropriate angle of the saddle wye trace it out cut it with a saw carefully so sewer waste does not come out.

Then the saddle must be secured to the sewer pipe to prevent leakage. After this is completed grades must be checked for flow and the pipe installation can commence.

There is a total of 5 instances of this on the current plan sheet.

3.) Line item 150, pipe lube used for this activity. I have added this because the addition of tie ins and fittings will require more lubrication to prevent leakage of fittings. If there is not a proper amount on the gaskets then the fittings will not sit properly causing a tear in the gaskets.

4.) Line item 160, RTM spent a considerable amount of time looking for the manhole and existing sewer utilities east of the project for the JHS for 2 days @ discounted rate. This is for looking for the manhole East of the JRHS that was non existing. RTM searched for 2 days doing its due diligence and confirming that this line was inaccurate and located the line in question going slightly Northwest in a different direction.

5.) Line item 170, Rented extra hydrovac machine to simultaneously look for other lines the JHS attempting to trace them back to the main without disturbing the existing asphalt. This was for a full crew, and the rental hydro vac. RTM has been using two hydrovacs to get all scopes of both HS and JRHS completed. In an effort to locate existing lines known and unknown. RTM has had another crew come out to help complete this work so the need for 2 vacuums was required to get this process completed in a timely manner. When using the vacuum, you must try and make an educated guess where your existing utility is and port hole down to your suspected depth. RTM usually will go apx 2' or 3' lower if a utility is not found just to make sure. Once the vacuum is too capacity then you must take it off site to drain all the water and silt and reload the 600 gallon tanks with water. This process continues until lines are found or the "all clear" is given. This is a complex and time-consuming activity especially if the existing utility is not there.

Per RTM - Increased Labor & Equipment Rates include:

Crew Rate of \$110.00 for 3 workers

Foreman - \$61.80

Mini-Ex Equipment - \$89.00

Loader Equipment - \$84.00

Quicke Saw Gas & Blade - \$16.95



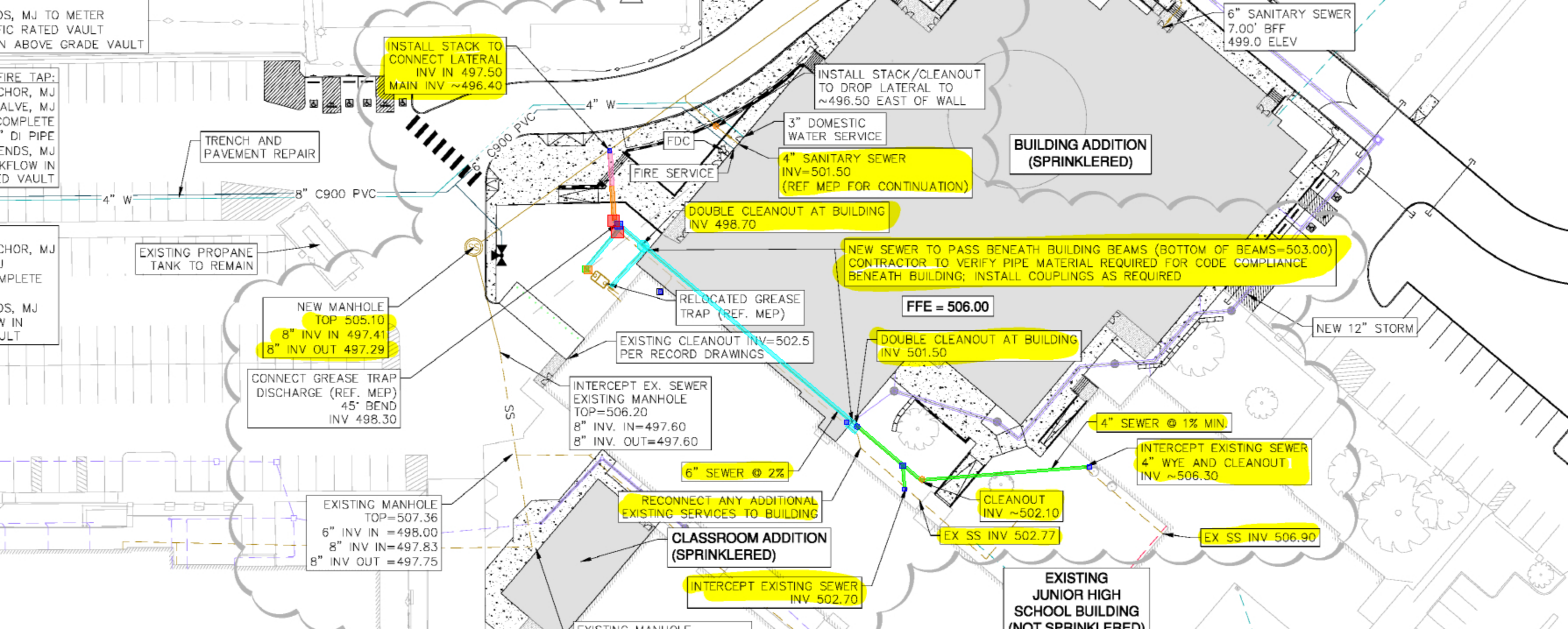

OS, MJ TO METER  
IC RATED VAULT  
N ABOVE GRADE VAULT

FIRE TAP:  
ANCHOR, MJ  
VALVE, MJ  
COMPLETE  
7" DI PIPE  
ENDS, MJ  
FLOW IN  
D VAULT

ANCHOR, MJ  
COMPLETE  
OS, MJ  
V IN  
ULT

INSTALL STACK TO  
CONNECT LATERAL  
INV IN 497.50  
MAIN INV ~496.40

INSTALL STACK/CLEANOUT  
TO DROP LATERAL TO  
~496.50 EAST OF WALL

6" SANITARY SEWER  
7.00' BFF  
499.0 ELEV

TRENCH AND  
PAVEMENT REPAIR

BUILDING ADDITION  
(SPRINKLERED)

4" SANITARY SEWER  
INV=501.50  
(REF MEP FOR CONTINUATION)

DOUBLE CLEANOUT AT BUILDING  
INV 498.70

NEW SEWER TO PASS BENEATH BUILDING BEAMS (BOTTOM OF BEAMS=503.00)  
CONTRACTOR TO VERIFY PIPE MATERIAL REQUIRED FOR CODE COMPLIANCE  
BENEATH BUILDING; INSTALL COUPLINGS AS REQUIRED

EXISTING PROPANE  
TANK TO REMAIN

NEW MANHOLE  
TOP 505.10  
8" INV IN 497.41  
8" INV OUT 497.29

RELOCATED GREASE  
TRAP (REF. MEP)

FFE = 506.00

NEW 12" STORM

CONNECT GREASE TRAP  
DISCHARGE (REF. MEP)  
45° BEND  
INV 498.30

EXISTING CLEANOUT INV=502.5  
PER RECORD DRAWINGS

DOUBLE CLEANOUT AT BUILDING  
INV 501.50

INTERCEPT EX. SEWER  
EXISTING MANHOLE  
TOP=506.20  
8" INV. IN=497.60  
8" INV. OUT=497.60

4" SEWER @ 1% MIN.

INTERCEPT EXISTING SEWER  
4" WYE AND CLEANOUT  
INV ~506.30

6" SEWER @ 2%

RECONNECT ANY ADDITIONAL  
EXISTING SERVICES TO BUILDING

CLEANOUT  
INV ~502.10

EX SS INV 502.77

EX SS INV 506.90

EXISTING MANHOLE  
TOP=507.36  
6" INV IN =498.00  
8" INV IN=497.83  
8" INV OUT =497.75

CLASSROOM ADDITION  
(SPRINKLERED)

INTERCEPT EXISTING SEWER  
INV 502.70

EXISTING  
JUNIOR HIGH  
SCHOOL BUILDING  
(NOT SPRINKLERED)





JHS Building Pad Conditions as of 9/18/25 -  
Building pad west of gap is complete





# DAILY REPORT

WEATHER: \_\_\_\_\_

TEMP: \_\_\_\_\_ JH

GENERAL CONTRACTOR	RTM SUPERINT.	DATE	JOB NAME	RTM FOREMAN
		8-19-25	La Vernia T50	Diego Guren

DESCRIPTION OF WORK PERFORMED      START TIME: 12:00      END TIME: 5:30

Went to yard to get core machine then went to la vernia filled tanks up with water then got with billy on phone he needed me to patch at want to the junction high and started patching for a electrical line and a sewer line the electrical was 2ft low deep and the sewer was left deep then found them in 2 more spots cleaned out sewer tank.

### EXTRA WORK / DELAYS

WAS EXTRA WORK APPROVED BY SUPERINTENDANT?	Y/N
WAS EXTRA WORK PERFORMED?	
WAS A DELAY ENCOUNTERED?	

- 5183 ONSITE DOMESTIC & IRRIGATION WATER, FIRE, GAS LINES
- 6319 OFFSITE WATER, CONNECTION TO EXISTING PUBLIC MAINS, GAS TRANSMISSION LINES USUALLY IN THE PUBLIC RIGHT OF WAY
- 6306-ALL SEWER CONSTRUCTION
- 6229-ALL STORM DRAINAGE CONSTRUCTION

<b>5183</b>	<b>6319</b>	<b>6306</b>	<b>6229</b>
ONSITE WATER	OFFSITE WATER AND GAS	ALL SEWER	ALL STORM DRAIN

EMPLOYEE NAME / EQUIP # / Employee Initials	L	P	O	L	P	O	L	P	O	L	P	O	TOTAL
Diego Guren # 62 / vul machine				5									5.5

Absent or Moved Employees

Beginning Mileage \_\_\_\_\_

Ending Mileage \_\_\_\_\_



# DAILY REPORT

WEATHER: \_\_\_\_\_

TEMP: \_\_\_\_\_

GENERAL CONTRACTOR	RTM SUPERINT.	DATE	JOB NAME	RTM FOREMAN
		8-20-25	La Vernia ISD	Diego Garza

DESCRIPTION OF WORK PERFORMED START TIME: 7:00 END TIME: 5:30

Filled tanks up with water then start pot-holing where I left off at yesterday found the sewer line then found the electrical line then followed a cleavage to see where it went then pot-holed another cleavage followed it to the 90° down then found the electrical line right in front of the 90° 3ft deep then cleaned out vent tank got more water then went to another spot where dirt guys are working at started pot-holing for a fiber line and a sewer line made a 8ft long ditch then went EXTRA WORK / DELAYS down 4ft and found a concrete duct bank then went to get more water and clean out vent tank.

WAS EXTRA WORK APPROVED BY SUPERINTENDANT?	Y / N
WAS EXTRA WORK PERFORMED?	
WAS A DELAY ENCOUNTERED?	

5183 ONSITE DOMESTIC & IRRIGATION WATER, FIRE, GAS LINES
6319 OFFSITE WATER, CONNECTION TO EXISTING PUBLIC MAINS, GAS TRANSMISSION LINES USUALLY IN THE PUBLIC RIGHT OF WAY
6306-ALL SEWER CONSTRUCTION
6229-ALL STORM DRAINAGE CONSTRUCTION

5183	6319	6306	6229
ONSITE WATER	OFFSITE WATER AND GAS	ALL SEWER	ALL STORM DRAIN

EMPLOYEE NAME / EQUIP # / Employee Initials	L	P	O	L	P	O	L	P	O	L	P	O	TOTAL
Diego Garza #12 / val machine				10									10

Absent or Moved Employees

Beginning Mileage \_\_\_\_\_

Ending Mileage \_\_\_\_\_







# DAILY REPORT

WEATHER: \_\_\_\_\_

TEMP: \_\_\_\_\_

GENERAL CONTRACTOR	RTM SUPERINT.	DATE	JOB NAME	RTM FOREMAN
		8-22-25	La Vernia FSD	Diego Garcia

DESCRIPTION OF WORK PERFORMED START TIME: 7:00 END TIME: 4:00

Filled vne tanks up with water then I continued pethole where I left off at exposed the concrete duct blank then went man down to see if there was anything then made a long ditch found 3 grey conduits and a yellow zin gas line then went underneath them to make sure there wasn't anything else then I went to site fit to clean out vne tank then I went to gravel to look for fitting for sewer per stove but we didn't have what he needed. Continued petholing to see if I find anything else but EXTRA WORK / DELAYS I didn't want to site fit to clean out vne tank.

WAS EXTRA WORK APPROVED BY SUPERINTENDANT?	Y/N
WAS EXTRA WORK PERFORMED?	
WAS A DELAY ENCOUNTERED?	

- 5183 ONSITE DOMESTIC & IRRIGATION WATER, FIRE, GAS LINES
- 6319 OFFSITE WATER, CONNECTION TO EXISTING PUBLIC MAINS, GAS TRANSMISSION LINES USUALLY IN THE PUBLIC RIGHT OF WAY
- 6306-ALL SEWER CONSTRUCTION
- 6229-ALL STORM DRAINAGE CONSTRUCTION

5183	6319	6306	6229
ONSITE WATER	OFFSITE WATER AND GAS	ALL SEWER	ALL STORM DRAIN

EMPLOYEE NAME / EQUIP # / Employee Initials	L	P	O	L	P	O	L	P	O	L	P	O	TOTAL
Diego Garcia #62/vne machine				9									9

Absent or Moved Employees

Beginning Mileage \_\_\_\_\_ Ending Mileage \_\_\_\_\_





# DAILY REPORT

WEATHER: HOT

TEMP: 101°

GENERAL CONTRACTOR	RTM SUPERINT.	DATE	JOB NAME	RTM FOREMAN
BARLETT COUC	RILAROO	8-21-2025	LA VERNIA	STEPHEN MONICAL
DESCRIPTION OF WORK PERFORMED		START TIME: <u>7:00</u>	END TIME: <u>5:00</u>	

WE DUG OUT FOR SEWER TIE IN. Pot Holed First, AND LOCATED 6" SEWER LINE. Ronnie went to get parts from ACT, WE PREPED FOR TIE IN LIVE LINE. Dug out and Benched cut and installed 10' Bend with Coupling. Graveled and Backfilled.

**EXTRA WORK / DELAYS**

WAS EXTRA WORK APPROVED BY SUPERINTENDANT?	Y / N
WAS EXTRA WORK PERFORMED?	
WAS A DELAY ENCOUNTERED?	

5183 ONSITE DOMESTIC & IRRIGATION WATER, FIRE, GAS LINES
6319 OFFSITE WATER, CONNECTION TO EXISTING PUBLIC MAINS, GAS TRANSMISSION LINES USUALLY IN THE PUBLIC RIGHT OF WAY
6306-ALL SEWER CONSTRUCTION
6229-ALL STORM DRAINAGE CONSTRUCTION

5183	6319	6306	6229
ONSITE WATER	OFFSITE WATER AND GAS	ALL SEWER	ALL STORM DRAIN

EMPLOYEE NAME / EQUIP # / Employee Initials	L	P	O	L	P	O	L	P	O	L	P	O	TOTAL
HECTOR HERNANDEZ													<del>9.50</del>
JULIO HERNANDEZ													9.50
JOSE HERNANDEZ													9.50
JUAN HERNANDEZ													9.50
RAFAEL BENITEZ													9.50
B-17													

Absent or Moved Employees

Beginning Mileage \_\_\_\_\_

Ending Mileage \_\_\_\_\_



# DAILY REPORT

WEATHER: \_\_\_\_\_

TEMP: \_\_\_\_\_

GENERAL CONTRACTOR	RTM SUPERINT.	DATE	JOB NAME	RTM FOREMAN
Bartlett & Cocke	Picardo	8-27-25	CUIDP	Ronny Lombardi
DESCRIPTION OF WORK PERFORMED		START TIME: 7:00	END TIME: 4:30	

We had a two inch water bug last night. So we had to take out the curb inlet and back fill so we could pour Flow Able fill under the tennis court. It was a 10 foot long and 6 foot wide were we poured. Then we had to come check elevation on the sewer by building 500.

**EXTRA WORK / DELAYS**

WAS EXTRA WORK APPROVED BY SUPERINTENDANT?	Y/N
WAS EXTRA WORK PERFORMED?	
WAS A DELAY ENCOUNTERED?	

5183 ONSITE DOMESTIC & IRRIGATION WATER, FIRE, GAS LINES
6319 OFFSITE WATER, CONNECTION TO EXISTING PUBLIC MAINS, GAS TRANSMISSION LINES USUALLY IN THE PUBLIC RIGHT OF WAY
6306-ALL SEWER CONSTRUCTION
6229-ALL STORM DRAINAGE CONSTRUCTION

5183	6319	6306	6229
ONSITE WATER	OFFSITE WATER AND GAS	ALL SEWER	ALL STORM DRAIN

EMPLOYEE NAME / EQUIP # / Employee Initials	L	P	O	L	P	O	L	P	O	L	P	O	TOTAL
Christopher Sanchez							2				7		9
Jose Silva							2				7		9
Ernesto OLASIA													0
Richard Roco									2		7		9
Victor GARCIA							2			7			9
Hugo Sanchez							2			7			9

Absent or Moved Employees

Beginning Mileage \_\_\_\_\_

Ending Mileage \_\_\_\_\_





?

# DAILY REPORT

WEATHER: \_\_\_\_\_

TEMP: \_\_\_\_\_

JH

GENERAL CONTRACTOR	RTM SUPERINT.	DATE	JOB NAME	RTM FOREMAN
Bartlett Locke	Ricardo	8-6-25	LA Verina TSP	Ronny Wmbr
DESCRIPTION OF WORK PERFORMED		START TIME: 7:00	END TIME: 5:30	

We expose and 4" sewer main by build 500 we will be tie in to with the sewer from build 100. we end up setting 60 feet up to the sch 40 sewer pipe where we will be tying in to

### EXTRA WORK / DELAYS

WAS EXTRA WORK APPROVED BY SUPERINTENDANT?	Y/N
WAS EXTRA WORK PERFORMED?	
WAS A DELAY ENCOUNTERED?	

5183 ONSITE DOMESTIC & IRRIGATION WATER, FIRE, GAS LINES
6319 OFFSITE WATER, CONNECTION TO EXISTING PUBLIC MAINS, GAS TRANSMISSION LINES USUALLY IN THE PUBLIC RIGHT OF WAY
6306-ALL SEWER CONSTRUCTION
6229-ALL STORM DRAINAGE CONSTRUCTION

5183	6319	6306	6229
ONSITE WATER	OFFSITE WATER AND GAS	ALL SEWER	ALL STORM DRAIN

EMPLOYEE NAME / EQUIP # / Employee Initials	L	P	O	L	P	O	L	P	O	L	P	O	TOTAL
Christopher Sanchez											10		10
Jose Silva											10		10
Ernesto DCASIN											10		10
Richard Rico											10		10
Victor											10		10

Absent or Moved Employees

Beginning Mileage \_\_\_\_\_

Ending Mileage \_\_\_\_\_



# DAILY REPORT

WEATHER: \_\_\_\_\_

TEMP: \_\_\_\_\_

GENERAL CONTRACTOR	RTM SUPERINT.	DATE	JH JOB NAME	RTM FOREMAN
Bartlett Locke	Ricardo	8-13-25	Laverina FSD	Ronny Lambert
DESCRIPTION OF WORK PERFORMED		START TIME: 7:00	END TIME: 5:30	

we started the morning on finishing tie in the 6" sewer main to the manhole. We also had to break a hole in the manhole to tie in we also mix concrete to seal the holes. Then we started to look for the 8" inch sewer main but then had to stop do to the dirt crew broke a 6" inch sewer main. so we came to fix it

**EXTRA WORK / DELAYS**

WAS EXTRA WORK APPROVED BY SUPERINTENDANT?	Y/N
WAS EXTRA WORK PERFORMED?	
WAS A DELAY ENCOUNTERED?	

5183 ONSITE DOMESTIC & IRRIGATION WATER, FIRE, GAS LINES
6319 OFFSITE WATER, CONNECTION TO EXISTING PUBLIC MAINS, GAS TRANSMISSION LINES USUALLY IN THE PUBLIC RIGHT OF WAY
6306-ALL SEWER CONSTRUCTION
6229-ALL STORM DRAINAGE CONSTRUCTION

5183	6319	6306	6229
ONSITE WATER	OFFSITE WATER AND GAS	ALL SEWER	ALL STORM DRAIN

EMPLOYEE NAME / EQUIP # / Employee Initials	L	P	O	L	P	O	L	P	O	L	P	O	TOTAL
Christopher Sanchez										10			10
Jose Silva										10			10
Ernesto Ocasio											7		7
Richard Rico											16		16
Victor Garcia									10				10

Absent or Moved Employees

Beginning Mileage \_\_\_\_\_

Ending Mileage \_\_\_\_\_





# DAILY REPORT

WEATHER: \_\_\_\_\_

TEMP: \_\_\_\_\_

GENERAL CONTRACTOR	RTM SUPERINT.	DATE	JOB NAME	RTM FOREMAN
Bartlett Locke	Ricardo	8-25-25	CU 75D	Bonny Lambert
DESCRIPTION OF WORK PERFORMED		START TIME: 7:00	END TIME: 4:40	

So we started the morning hand digging to locate existing water lines, Electrical line for Bartlett Locke. Once we finish locating all these pipe. We came to cut and cap one of the existing back sewer lines so the dirt crew can continue working on the pad.

**EXTRA WORK / DELAYS**

WAS EXTRA WORK APPROVED BY SUPERINTENDANT?	Y/N
WAS EXTRA WORK PERFORMED?	
WAS A DELAY ENCOUNTERED?	

5183 ONSITE DOMESTIC & IRRIGATION WATER, FIRE, GAS LINES
6319 OFFSITE WATER, CONNECTION TO EXISTING PUBLIC MAINS, GAS TRANSMISSION LINES USUALLY IN THE PUBLIC RIGHT OF WAY
6306-ALL SEWER CONSTRUCTION
6229-ALL STORM DRAINAGE CONSTRUCTION

5183	6319	6306	6229
ONSITE WATER	OFFSITE WATER AND GAS	ALL SEWER	ALL STORM DRAIN

EMPLOYEE NAME / EQUIP # / Employee Initials	L	P	O	L	P	O	L	P	O	L	P	O	TOTAL
Christopher Sanchez													0
Jose Silva		9.05											9.05
Ernesto OLASIA													0
Richard Rico			9.05										9.05
Victor Garcia	9.05												9.05

Absent or Moved Employees

Beginning Mileage \_\_\_\_\_

Ending Mileage \_\_\_\_\_



# AIA® Document G709™ – 2018

## Proposal Request

**PROJECT:** *(name and address)*  
La Vernia ISD 2023 Bond

**CONTRACT INFORMATION:**  
Contract For:  
General Construction  
Date:  
December 19, 2002

Architect's Project Number: 22075  
Proposal Request Number: 36  
Proposal Request Date: October 14, 2025

**OWNER:** *(name and address)*  
La Vernia ISD  
13600 US Highway 87 W  
La Vernia, TX 78121

**ARCHITECT:** *(name and address)*  
Pfluger Architects  
200 E. Grayson Street  
San Antonio, TX 78215

**CONTRACTOR:** *(name and address)*  
Bartlett Cocke General Contractors  
8706 Lockway  
San Antonio, TX 78217

The Owner requests an itemized proposal for changes to the Contract Sum and Contract Time for proposed modifications to the Contract Documents described herein. The Contractor shall submit this proposal within Fourteen ( 14 ) days or notify the Architect in writing of the anticipated date of submission.  
*(Insert a detailed description of the proposed modifications to the Contract Documents and, if applicable, attach or reference specific exhibits.)*

The existing sanitary sewer line is being rerouted to run below the subgrade of the Junior High School (JHS) Area L building pad. This scope includes installation of supplemental sewer lines to connect Buildings 100 and 500 to the new main line. Additionally, the relocated grease trap (Plumbing Scope) requires new connection lines. As of 9/18, the building pad for Area M and the majority of Area L has been fully built up. The scope involves constructing a new sanitary sewer line at the required elevation, tying it into existing lines at predetermined connection points. Once the new system is operational, the existing line will be removed during subgrade excavation of the building pad. This work must follow a carefully sequenced process to ensure the existing sewer line remains intact and functional until the new line is successfully tied in and tested.

**THIS IS NOT A CHANGE ORDER, A CONSTRUCTION CHANGE DIRECTIVE, OR A DIRECTION TO PROCEED WITH THE WORK DESCRIBED IN THE PROPOSED MODIFICATIONS.**

### REQUESTED BY THE ARCHITECT

10.14.2025

**ARCHITECT** *(Signature)*

BY: Braden Haley, AIA

*(Printed name, title, and license number if required)*



10.14.2025