



SCHOOL DISTRICT OF TURTLE LAKE

205 Oak Street North
Turtle Lake, WI 54889
(715) 986-4470 Fax (715) 986-2444

"To foster a culture of excellence where every person belongs, learns, and succeeds."

Kent M. Kindschy, District Administrator Troy Wagner, 4K-5 Principal Jason Hinze, MS/HS Principal

May 2025

Participation Projections

2024-2025

HS - TL: 8; Clayton: 4

MS - TL: 12; Clayton 4

2025-2026

HS - TL: 12; Clayton: 3

MS - TL: 7; Clayton 4 + any current 4th graders

2026-2027

HS - TL: 10

MS - TL: 9

Wrestling Practice Options

1. Reconfigure the wrestling room and maintenance spaces

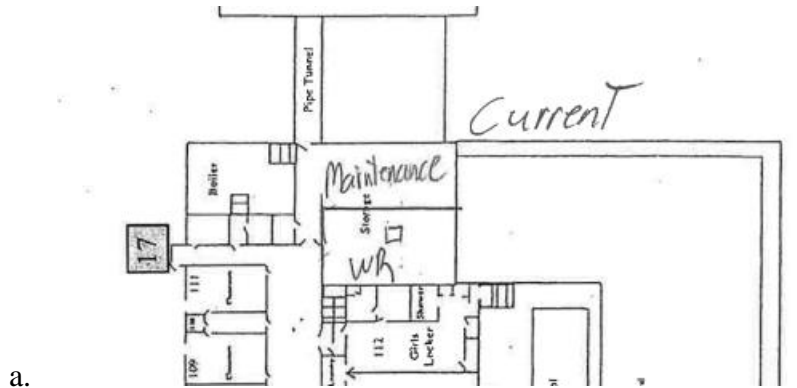

- i. In 2012, maintenance gave up the space for the current wrestling room



- i. Loss of 200 sq ft for maintenance
ii. Potential health and safety hazards (CESA report)
iii. Quotes: Electrical -\$11,000, Walls - \$31,250

The Board of the School District of Turtle Lake prohibits sex discrimination in any education program or activity that it operates. Individuals may report concerns or questions to the Title IX Coordinator. The full notice of nondiscrimination is located at <https://www.turtlelake.k12.wi.us/district/policies-notice.cfm>.

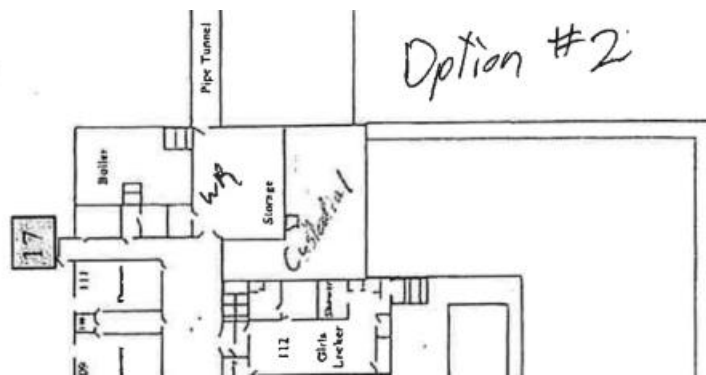

- c. Remove wall from special education in the high school – 1992 square feet
- Have to find two classrooms. Hard to find two rooms big enough. We will likely need another special education room in 5-7 years.
3. Use mats in the Fitness Center
- Positives – Practice after school
 - Negatives – Have to set up and take off mats.
 - We could get a second curtain to run from the lobby to the workout equipment for \$9,378.
4. Use mats in the Elementary gym
- Positives – A lot of space
 - Negatives – Some late practices, Everyone would have at least one late practice a week, and have to set up and take off mats.
5. ~~Remove the Pole in the current wrestling room – 1671 square feet~~
- ~~Not a viable option. The depth of the beam needed would be larger than the space available.~~
6. ~~Add onto the building~~
- ~~40' by 60'~~
 - ~~Either off of the fitness center or by the elementary gym and commons area~~
 - ~~\$343,500 plus \$35,500 for wall pads and floor mats~~
 - ~~Total – \$379,000~~
7. ~~Build a Second Floor over the Fitness Equipment~~
- ~~\$335,915~~
 - ~~Positives – Own space, close to other areas needed.~~
 - ~~Will need pads~~
8. ~~AG Room – 1276 square feet~~
- ~~Too small~~
 - ~~Tear down the interior walls of the office and kiln room and take counters out.~~
 - ~~Build a kiln room next to the art room and into the guidance room.~~
 - ~~AG would move to Little Laker room and the Little Lakers would move to old wrestling room.~~
9. ~~Half of the fitness center to permanent wrestling room~~
- ~~\$88,521 plus \$47,000 for state approved plans, inspection, and approval.~~
 - ~~Total – \$135,521 + pads~~
 - ~~Positives – A lot of space and dedicated room~~

- d. ~~Negatives—Take the space away from others.~~
 - i. ~~Speed and Agility before weight room all summer 50+ boys and girls start and meet in that area~~
 - ii. ~~Science Project Engineering Design Unit~~
 - iii. ~~Inside Recess we bring 5th graders up there on cold days.~~
 - iv. ~~Booster Practice for 3-8th grade girls and boys.~~
 - v. ~~4th vs 5th grade Dodgeball Tournament~~
 - vi. ~~5th Grade Brain Breaks~~
 - vii. ~~Track High Jump all season~~
 - viii. ~~Golf all season and preseason~~
 - ix. ~~Other classrooms use it throughout the year for different projects~~
 - x. ~~Booster Volleyball and basketball throughout the entire year~~
 - xi. ~~Inelement weather outside teams like Football need a space~~
 - xii. ~~A lot of community members use it throughout the year with their paid membership.~~
 - xiii. ~~Community Ed events—Yoga, dance~~
 - xiv. ~~Fitness class uses it every day~~

10. Bus Garage

- a. ~~Bathroom and changing room—Two quotes are attached~~
 - i. ~~Market and Johnson \$321,537 plus \$47,000 for state-approved plans, inspection and approval. Plus pads.~~
 - ii. ~~J&A \$100,000 plus \$47,000 for state-approved plans, inspection and approval. This bid does not include electric or HVAC. Plus Pads~~

11. Guidance Counselor's room

- a. ~~Guidance counselor could move to the IMC.~~
- b. ~~Positives—Could use both the wrestling room and this room, dedicated space~~
 - i. ~~Will need pads.~~
- c. ~~Negatives—Smaller space~~

12. Use mats in Commons

- a. ~~Positives—Have practice after school~~
- b. ~~Negatives—Poles in the way, a lot of traffic, not private~~

13. St Anns Church Classroom

- a. ~~Positives—A lot of space but narrow~~
- b. ~~Negatives—May have a funeral dinner going on at the same time as practice.~~
- c. ~~Note—They will not let us use the gym because they have people using it during the day and funeral dinners.~~

14. Clayton Classroom

- a. ~~Positives—Dedicated room.~~
- b. ~~Negatives—This is a one-year solution. The coop will be in the last year during the 25-26 school year.~~

15. Business Ed classroom

- a. ~~Not enough room.~~