Rd: 14 G/23
R-180

FOR: MR. BRIAN SCHREIBER

Certificate of Description

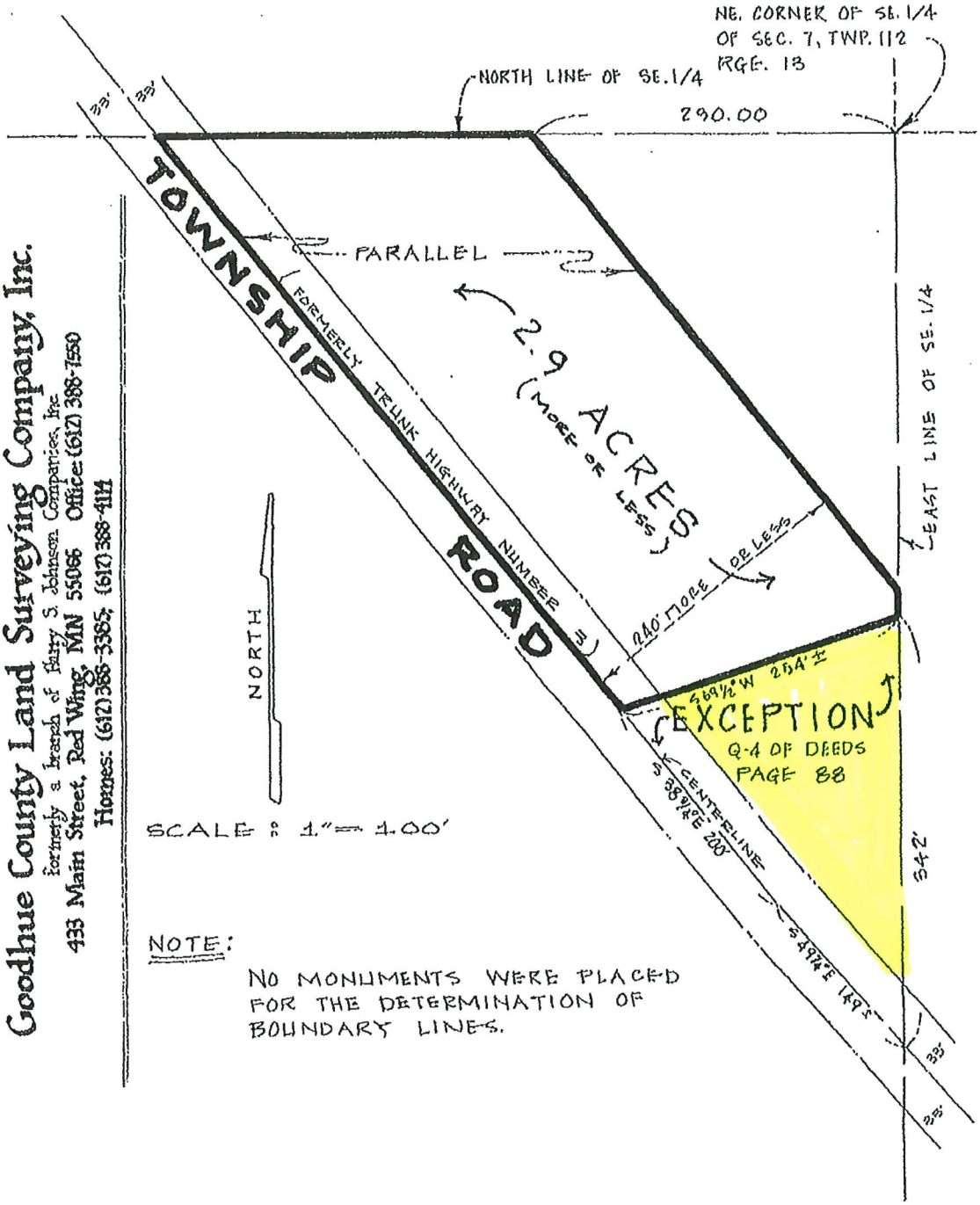

Goodhue County Land Surveying Company, Inc.
formerly a branch of Harry S. Johnson Companies, Inc.
433 Main Street, Red Wing, MN 55066 Office: (612) 388-7550
Homes: (612) 388-3365; (612) 388-4114

NOTE:

NO MONUMENTS WERE PLACED FOR THE DETERMINATION OF BOUNDARY LINES.

I hereby certify that this survey, plan or report was prepared by me or under my direct supervision and that I am a duly Registered Land Surveyor under the laws of the State of Minnesota.

David A. Johnson
Land Surveyor DAVID A. JOHNSON
Minn. Reg. No. 12788
Date: 10 SEPT. 1981

SHEET 1 OF 2 SHEETS