

APPLICANT:
WILLETT PROPERTIES
6050 MELBOURNE ROAD
SAGINAW, MI 48604

LEGEND

- SANITARY MANHOLE
- DRAINAGE STRUCTURE
- ⊕ CATCHBASIN
- ⊕ CURB INLET
- ⊕ WATER VALVE
- ⊕ GAS VALVE
- ⊕ GAS METER
- ⊕ TRAFFIC SIGN
- ⊕ BURIED CABLE MARKER
- BURIED CABLE MARKER
- ELECTRIC METER
- POWER POLE
- GUY POLE
- TELEPHONE PEDESTAL
- OVERHEAD WIRES
- CONCRETE
- CONCRETE (BROKEN)
- SET IRON
- FD. IRON
- M MEASURED DIMENSION
- R RECORDED DIMENSION

BENCHMARKS

- BM. 1
RIM CATCHBASIN AS SHOWN, EAST OF MOST WESTERLY BUILDING
EL. 686.13 USGS
- BM. 2
SEPTIC TANK ACCESS HATCH, NORTH OF MOST EASTERLY BUILDING
EL. 687.27 USGS

NOTE: BEARINGS BASED ON ASSUMING THE CENTERLINE OF DIXIE HWY AS S.25°30'00"E.

LEGAL DESCRIPTION (AS PROVIDED)

PARCEL "A"

PART OF THE SOUTHEAST 1/4 OF SECTION 3, T.09N-R.06E., VIENNA TOWNSHIP, GENESSEE COUNTY, MICHIGAN BEING FURTHER DESCRIBED AS FOLLOWS: COMMENCING AT THE SOUTHEAST CORNER OF SAID SECTION; THENCE N.86°51'50"W., 426.43 FEET ALONG THE SOUTH LINE OF SAID SECTION TO THE CENTERLINE OF DIXIE HIGHWAY; THENCE N.25°30'00"W., 1216.02 FEET ALONG SAID CENTERLINE OF DIXIE HIGHWAY TO THE POINT OF BEGINNING; THENCE N.87°07'00"W., 488.90 FEET; THENCE N.00°15'00"E., 54.44 FEET; THENCE N.86°58'00"W., 258.97 FEET; THENCE N.25°30'00"W., 79.95 FEET PARALLEL WITH SAID CENTERLINE OF DIXIE HIGHWAY; THENCE N.01°26'33"E., 139.22 FEET; TO THE NORTH LINE OF THE SOUTH 1/2 OF THE SOUTHEAST 1/4 OF SAID SECTION; THENCE S.87°10'49"E., 68.53 FEET ALONG SAID NORTH LINE OF THE SOUTH 1/2 OF THE SOUTHEAST 1/4 OF SAID SECTION; THENCE N.02°30'13"E., 220.69 FEET; THENCE S.87°29'47"E., 121.15 FEET PARALLEL WITH THE EAST-WEST 1/4 LINE OF SAID SECTION; THENCE S.25°30'00"E., 125.15 FEET PARALLEL WITH SAID CENTERLINE OF DIXIE HIGHWAY; THENCE S.87°29'47"E., 133.15 FEET PARALLEL WITH SAID EAST-WEST 1/4 LINE; THENCE S.25°30'00"E., 15.00 FEET PARALLEL WITH SAID CENTERLINE OF DIXIE HIGHWAY; THENCE S.87°29'47"E., 138.67 FEET PARALLEL WITH SAID EAST-WEST 1/4 LINE TO THE SOUTHWESTERLY RIGHT-OF-WAY LINE OF SAID DIXIE HIGHWAY; THENCE S.25°30'00"E., 113.01 FEET ALONG SAID RIGHT-OF-WAY LINE TO THE NORTH LINE OF THE SOUTH 1/2 OF THE SOUTHEAST 1/4 OF SAID SECTION; THENCE S.87°10'49"E., 68.16 FEET ALONG SAID NORTH LINE OF THE SOUTH 1/2 OF THE SOUTHEAST 1/4 TO SAID CENTERLINE OF DIXIE HIGHWAY; THENCE S.25°30'00"E., 301.54 FEET ALONG SAID CENTERLINE OF DIXIE HIGHWAY TO THE POINT OF BEGINNING. SAID PARCEL CONTAINS 5.53 ACRES MORE OR LESS AND IS SUBJECT TO ANY AND ALL EASEMENTS, RESTRICTIONS AND/OR RIGHTS-OF-WAY, WHETHER USED, IMPLIED OR OF RECORD.

WITNESSES

SE COR (I-3) SEC 3 T09N-R06E
1" BAR IN MON BOX
S.45°E., 97.00' N/TAG IN POWER POLE
S.50°E., 94.60' N/TAG 27" STUMP
N.45°W., 50.50' N/TAG IN POWER POLE
N.45°W., 46.50' CEN OF OLD SIGN IN CONC

S 1/4 COR (H-3) SEC 3 T09N-R06E
1/2" BAR IN MON BOX
S.45°E., 57.50' N/TAG IN 18" MAPLE
SOUTH 61.40' N/TAG IN 12" OAK
N.30°W., 28.35' S FACE TEL PED
S.30°W., 51.30' N/TAG 30" ELM

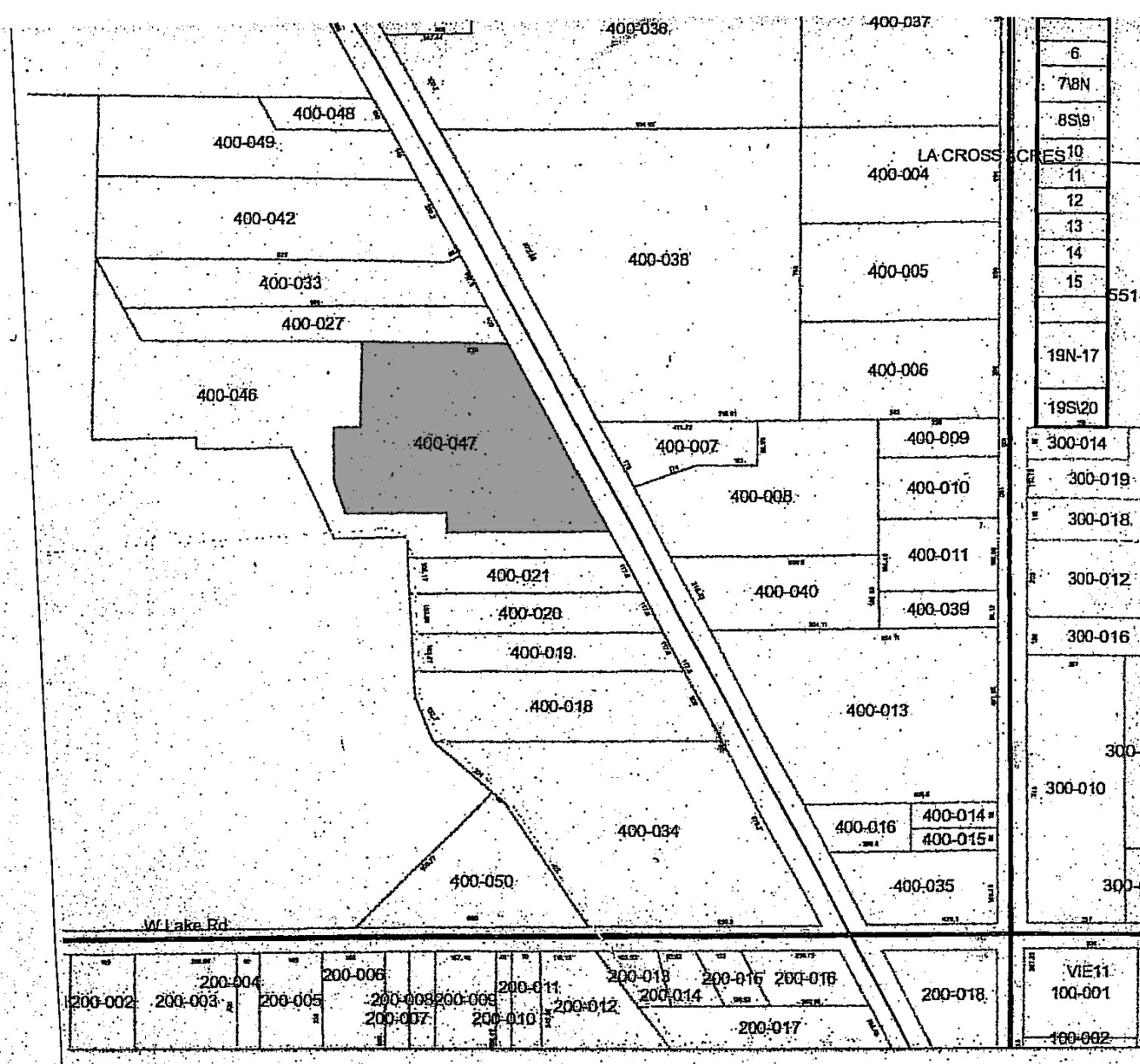

TAX MAP
NOT TO SCALE

Ask Us
Why We Work Safe

These drawings are the property of Pumford Construction, Inc. and are not to be used or reproduced without their written consent.

Pumford
CONSTRUCTION

1674 Champagne Drive
Saginaw, Michigan 48604
Phone: (989) 754-6262
Fax: (989) 754-6263
www.Pumford.com

No.	Description	Date

SITE PLAN

Design Number	D025043
Project number	
Date	December 15, 2025

Project Description:
R&R SILO
Address:
14151 N. Saginaw Rd. Clio, MI. 48420
C1.01

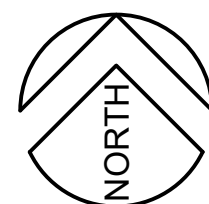
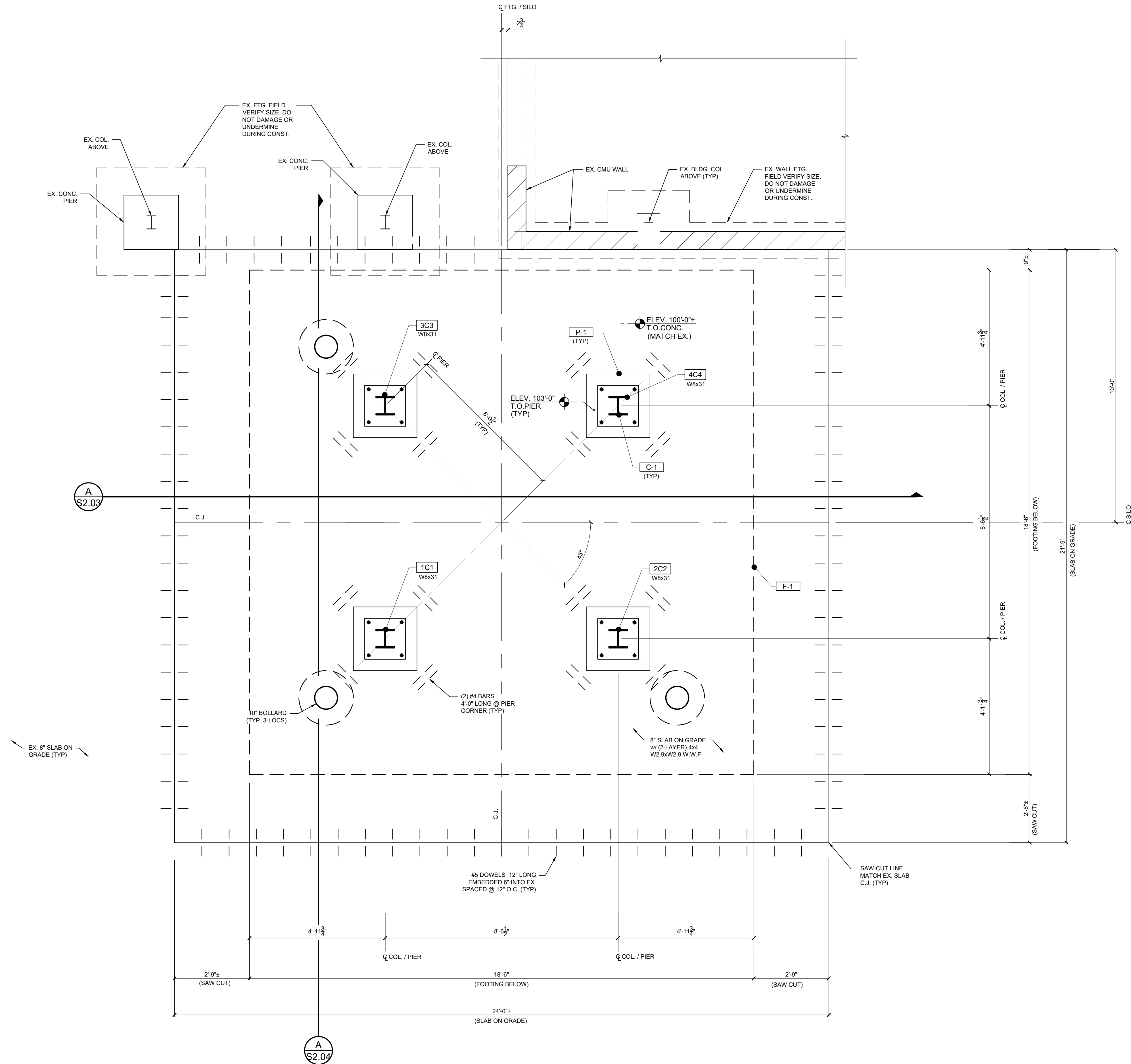

SILO FOUNDATION PLAN

SCALE: 1/2"=1'-0"

NOTE:
FIELD VERIFY SAW CUT
LOCATION. MATCH NEAREST
CONTROL JOINT.

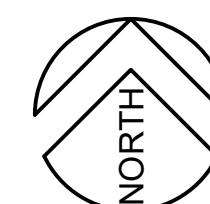
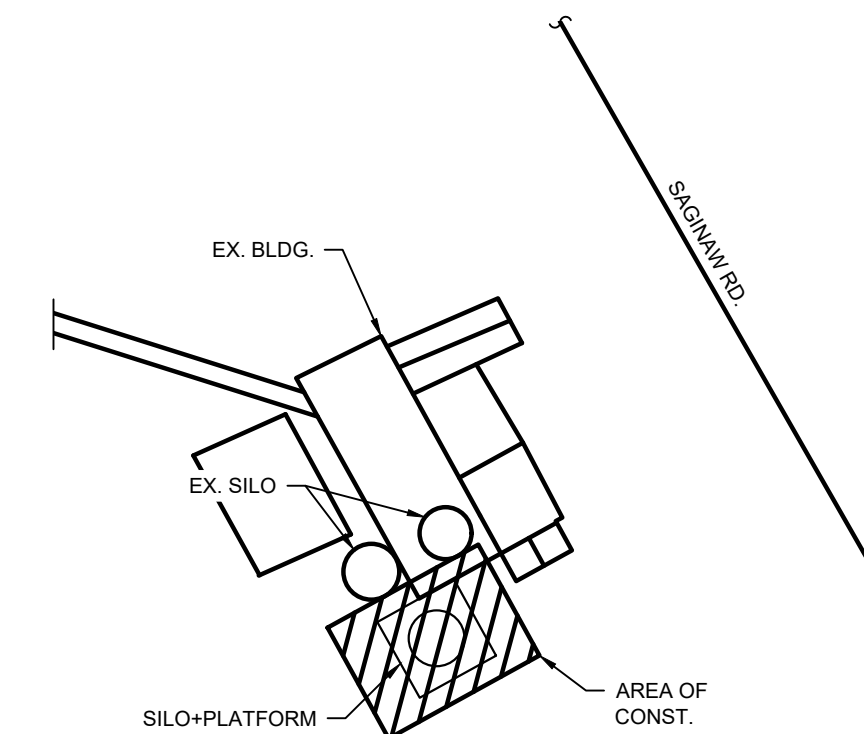

KEY PLAN

SCALE: NTS

Ask Us
Why We Work Safe

These drawings are the property of
Pumford Construction, Inc. and are
not to be used or reproduced
without their written consent.

Pumford
CONSTRUCTION
1674 Champagne Drive
Saginaw, Michigan 48604
Phone: (989) 754-6262
Fax: (989) 754-6263
www.Pumford.com

No.	Description	Date

SILO FOUNDATION PLAN

Design Number	
Project number	
Date	December 3, 2025

Project Description:	
R&R SILO	
Address:	
14151 N. Saginaw Rd.	
Clio, MI. 48420	
S2.01	

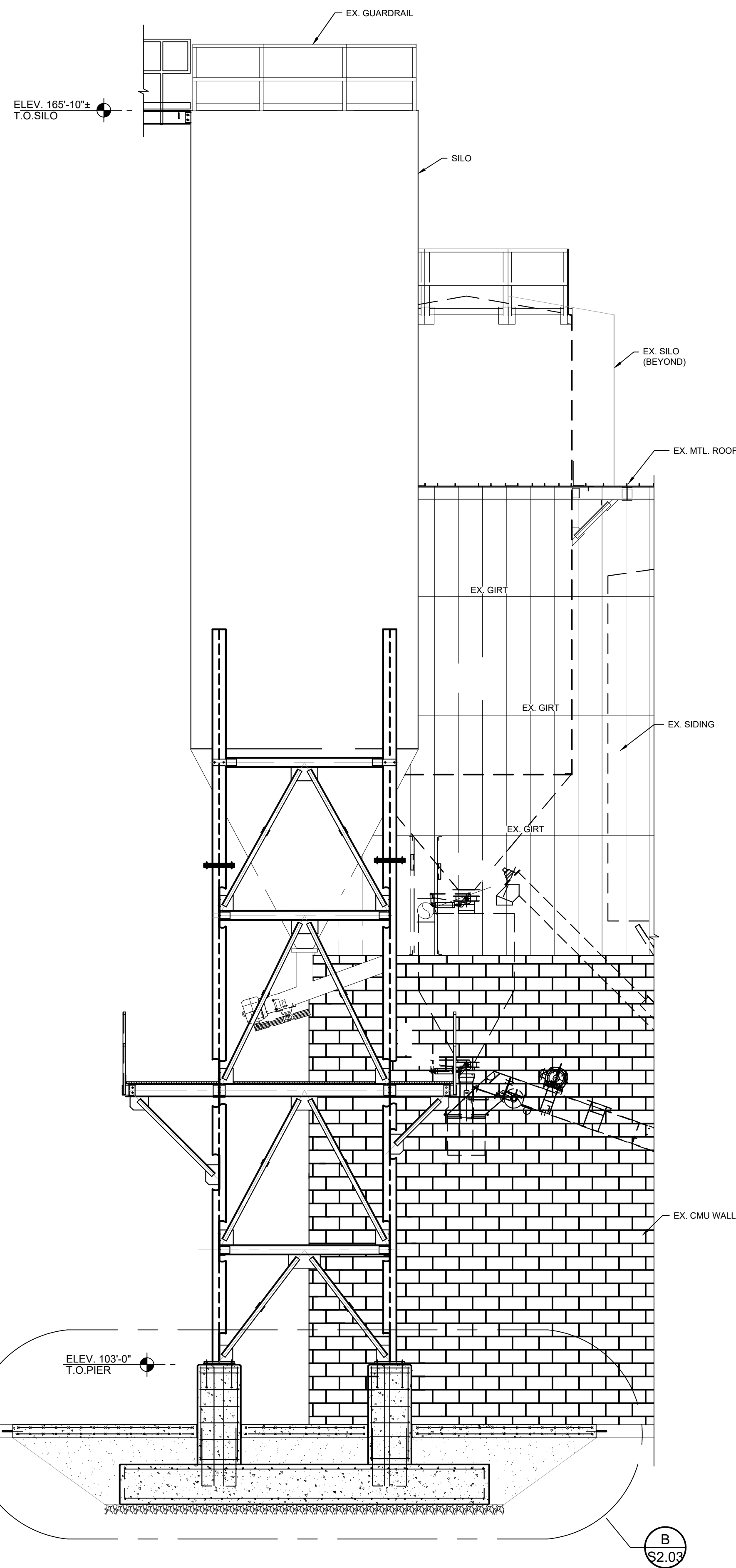

A
S2.03
SECTION
SCALE: 1/4"=1'-0"

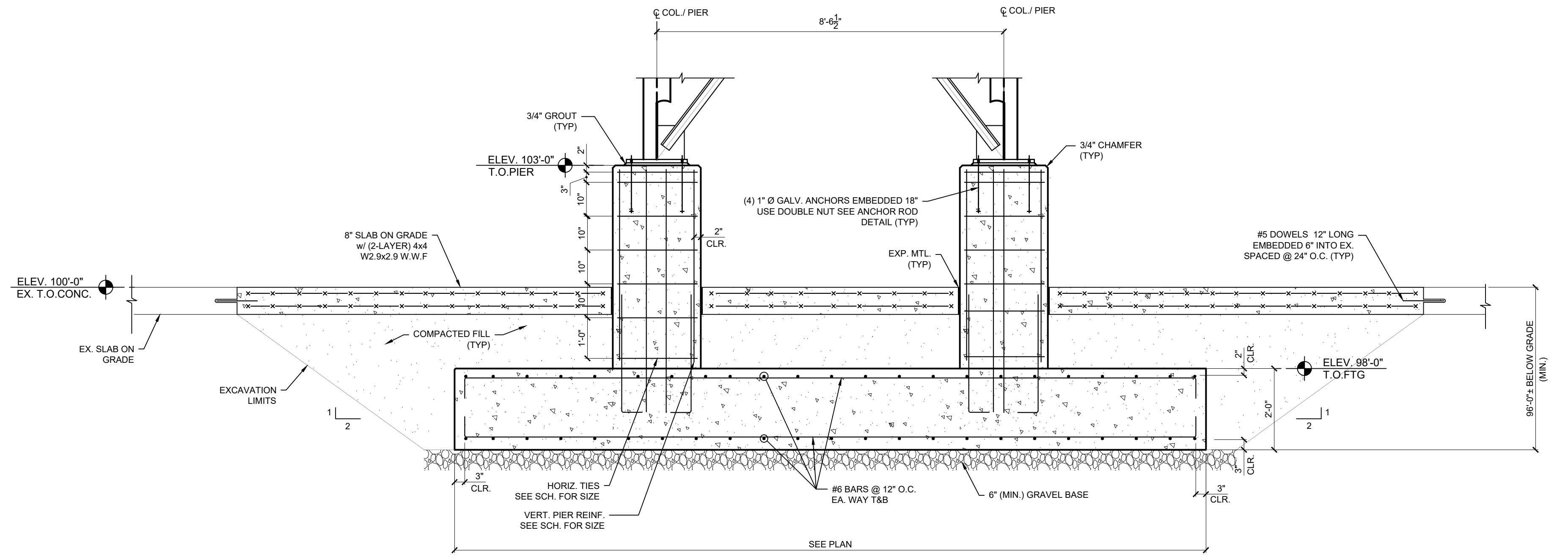

B
S2.03
SECTION
SCALE: 1/2"=1'-0"

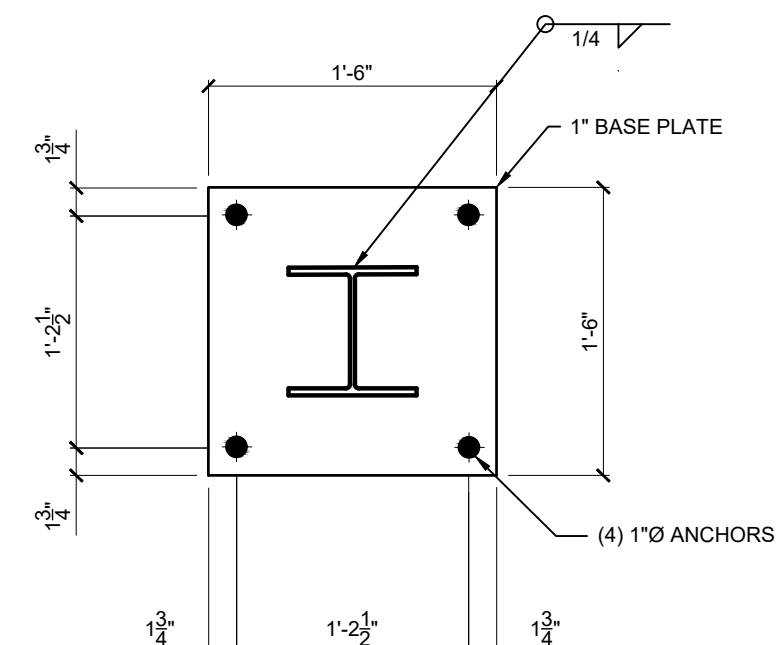

TYP. BASE PLATE
SCALE: 1"=1'-0"

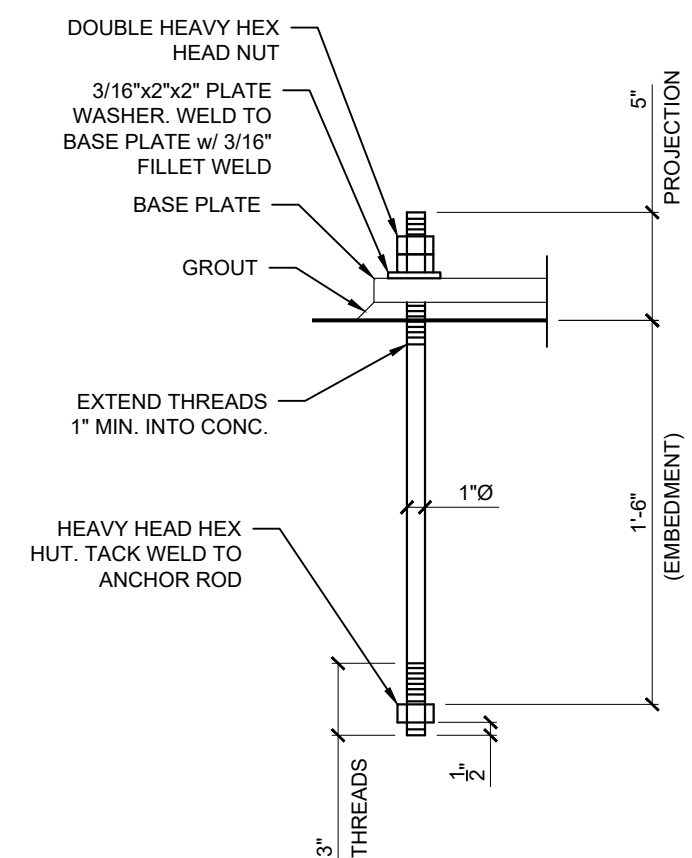

TYP. ANCHOR ROD
SCALE: 1 1/2"=1'-0"
NOTE: ANCHOR ROD+WASHERS AND NUTS TO BE GALV.

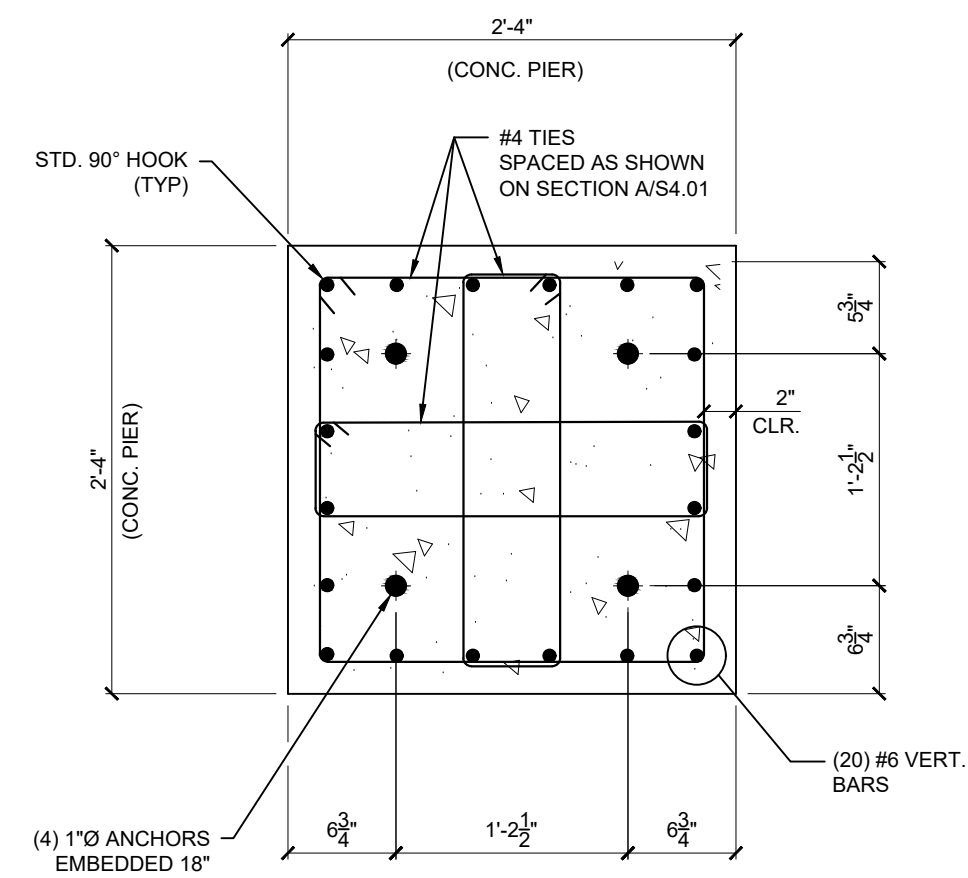

TYP. PIER P-1
SCALE: 1"=1'-0"

Ask Us
Why We Work Safe

These drawings are the property of Pumford Construction, Inc. and are not to be used or reproduced without their written consent.

Pumford
CONSTRUCTION
1674 Champagne Drive
Saginaw, Michigan 48604
Phone: (989) 754-6262
Fax: (989) 754-6263
www.Pumford.com

No.	Description	Date

SECTIONS

Design Number
Project number
Date

Project Description:
R&R SILO
Address:
14151 N. Saginaw Rd.
Clio, MI. 48420

S2.02