

Browning Public Schools  
**Board Agenda Request**  
Meeting To Be Held: 6/4/1818



- 
- Recognition:**    Students                       Staff                       Parents
- Information:**    Building Report                       Old Business                       Superintendent's Report
- Action:**    Resignation                       Hiring                       Contract Service Agreements
- Travel Out-of-State                       Travel In State                       Approvals
- Termination                       Legal Matters                       Other:
- This action request pertains to    Elementary (only)                       High School/District Wide
- 

**Date:**      6/1/18

**To:**            **Board of Trustees**  
                  Browning Public Schools

**From:**      Corrina Guardipee-Hall  
**Title:**        Superintendent

**Subject:**    **Out of State Travel- (SDE) National Math Conference**

**Description:** Request travel for John Salois to attend the Staff Development for Educators SDE National Math Conference in Las Vegas, Nevada 7/8/18-7/13/18, Return 7/14/18.

**Financial Impact:** \$ 560.00

**Funding Source (Budget/grant, etc.):** Title I School Wide 115.90.494.2213.582.118

**Attachment(s):** Travel Request/Agenda

**Approval:** Superintendent's Office/Finance/Personnel as applicable (Initial) \_\_\_\_\_

**Comments:** \_\_\_\_\_

**Board Action:**     N/A (Info)     Approved     Denied     Tabled to: \_\_\_\_\_



# National Conference <sup>2018</sup>

LAS VEGAS • JULY 9–13, 2018



FOSTER JOYFUL LEARNING



REGISTER NOW, CREATE YOUR AGENDA ONLINE!



## THE EDUCATOR CONFERENCE OF CHOICE

You choose your strand, days & sessions. We provide your learning experience.

FEATURED STRAND

K-5

# Teaching Math

[SDE.COM/MATH-18](http://SDE.COM/MATH-18)

### LEARN FROM THE EXPERTS



KIM SUTTON



JESSICA SHUMWAY



SHANNON SAMULSKI



ELIZA THOMAS



JANE FELLING

REACH YOUR STUDENTS WHERE THEY ARE



# National Conference



LAS VEGAS • JULY 9–13, 2018

FOSTER JOYFUL LEARNING

I Teach  
PreK!

I Teach  
K!

I Teach  
1st!

I Teach  
2nd!

DI  
Differentiated  
Instruction

Teaching  
Math

## JOYFUL LEARNING STARTS WITH YOU

Come to re-group, re-strategize, and rejuvenate.  
Leave ready to foster joyful learning.

REGISTER  
NOW,  
CREATE YOUR  
AGENDA ONLINE!



## PERSONALIZE YOUR LEARNING PATH

THERE'S A STRAND FOR  
EVERYONE ON YOUR TEAM!

For five days this summer, get exclusive access to 100+ education experts sharing their research, practical strategies, and inspiration. You will return to your classroom more prepared (and more joyful!) than ever before to make a positive impact on student learning.

[SDE.COM/MATH-18](http://SDE.COM/MATH-18)

## MARQUEE EXPERTS & PRESENTERS

► BIOS & VIDEOS ONLINE!

OPENING KEYNOTE & SESSION



**DR. BECKY BAILEY**

- Developer of Conscious Discipline®
- Author of *Easy to Love, Difficult to Discipline*

FULL DAY OF SESSIONS



**GAIL BOUSHEY  
& ALLISON BEHNE**  
FROM THE 2 SISTERS

- Supporting teachers & accelerating student learning through Daily 5 & CAFE

OPENING COMEDY EVENT



**GERRY BROOKS**

- Elementary principal
- Education humorist & social media star

CLOSING MUSICAL EVENT



**CLINT PULVER**

- Motivational speaker & energetic musician
- Professional drummer, actor & entrepreneur

The Educator Conference of  
**CHOICE**

[ STRANDS ] [ SESSIONS ] [ EXPERTS ] [ DAYS ] [ PRE-CONS ]



- 6 grade- & topic-focused strands
- 500+ practical & hands-on sessions
- 100+ experts, authors & practitioners
- 5 days of learning & inspiration
- 11 deep-dive pre-conference events

[SDE.COM/MATH-18](http://SDE.COM/MATH-18)

## BRING HOME THE BENEFITS

- Immerse yourself in five days of learning with a comprehensive session line-up dedicated to **reaching all students**.
- Identify opportunities for creating **student-centered environments of equity, access, and flexible thinking**.
- Gain purposeful approaches to **move from theory into practice** with new ideas, fresh concepts, and proven strategies to make **learning accessible and engaging** for all your students.
- Dig deeply into the **science of learning** and **acquire classroom-proven approaches** to help bolster student achievement.
- Discover how **social, emotional, and cognitive development** impact learning experiences.

**—PLUS—  
FREEBIE!  
CONTESTS  
GIVE-AWAY!**

## EXPERIENCE THE FULL WEEK

MONDAY	TUESDAY	WEDNESDAY	THURSDAY	FRIDAY
Pre-Conference Events	Exhibit Hall & Bookstore VENDORS, FREEBIES, BOOTH BONANZA GIVE-AWAYS, FREE COFFEE & MUFFINS			Sessions
	OPENING KEYNOTE Dr. Becky Bailey	Sessions & Author Signings	Sessions & Author Signings	
EXHIBIT HALL OPENING Gerry Brooks	Sessions & Author Signings			CLOSING EVENT Clint Pulver

## ADD A PRE-CONFERENCE

▶ FULL DESCRIPTIONS ONLINE!

Come a day early for an intensive learning opportunity to jump start your week.

LEADERSHIP & ADMINISTRATION <span style="float: right;">\$389 PER PERSON</span>	STUDENT-CENTERED INSTRUCTION <span style="float: right;">\$199 PER PERSON</span>	ENGAGEMENT & MANAGEMENT <span style="float: right;">\$199 PER PERSON</span>	MATHEMATICS <span style="float: right;">\$199 PER PERSON</span>
<p><b>ADMINISTRATOR SUMMIT</b> (K–12) PRESENTERS: <b>TODD WHITAKER, ELIZA THOMAS &amp; GERRY BROOKS</b></p> <p>Current and aspiring school and district-level leaders are invited to attend this inspiring, practical, energetic, and humorous day. Todd takes you through some high-impact notions and action items that reflect what great principals really do differently. Eliza opens the day with an inspiring keynote designed to build and strengthen your leadership bones. Later on, she gets you thinking, talking, and sketching as she guides you through a mind-mapping strategy that is fun, flexible, and easy to share with teachers and students. In the middle of it all, Principal Gerry Brooks jump-starts your brain with his unique, sometimes silly, and hysterically realistic perspective on educator stress, building relationships, staff meetings, and more.</p> <p><small>(Includes lunch and post-event cocktail reception.)</small></p>	<p><b>DI FOR THE MIDDLE/HIGH</b> Principles, Myth-Busters, &amp; Lesson Design (6–12) PRESENTER: <b>RICK WORMELI</b></p> <hr/> <p><b>DI FOR THE LITTLE GUY</b> (K–1) PRESENTER: <b>KIM ADSIT</b></p> <hr/> <p><b>PROJECT-BASED LEARNING</b> Learn It! Live It! Love It! (K–5) PRESENTERS: <b>LORI ELLIOTT &amp; MATT HALPERN</b></p> <p><small>Pre-conference events require separate registration and tuition. To register for any pre-conference event, you must also register for the the SDE 2018 National Conference. Free Principal offer and Early Bird discount do not apply to pre-conference events.</small></p>	<p><b>ENGAGE, EMPOWER, ACHIEVE!</b> Strategies for Managing a Classroom Where Students Love to Learn (K–6) PRESENTER: <b>DONNA WHYTE</b></p> <hr/> <p><b>TEACHING KIDS TO THRIVE</b> Essential Skills for Success (PK–12) PRESENTERS: <b>DR. DEBBIE SILVER &amp; DEDRA STAFFORD</b></p> <hr/> <p><b>THE FIRST 30 DAYS</b> (K or 1<sup>st</sup> or 2<sup>nd</sup>) PRESENTERS: <b>LEANNA WOLKIS-GOLDSTEIN CARA CARROLL CHERYL DICK</b></p>	<p><b>GUIDED MATH GAME PLAN</b> (K–2) PRESENTER: <b>REAGAN TUNSTALL</b></p> <hr/> <p><b>TIME'S UP ON TIMED TESTS</b> Easy Fact Fluency Strategies without the Tears (1–5) PRESENTER: <b>KRISTIN HILTY</b></p> <hr/> <p style="background-color: #8e44ad; color: white; padding: 5px;"><b>LEARNING ADVENTURE</b> <span style="float: right;">\$69 PER PERSON</span></p>  <p>Red Rock Canyon Tour (9am–1:30pm) Guided tour includes transportation &amp; lunch. Space is limited.</p>

# THE WHAT, HOW & WHY OF IMPACTFUL TEACHING

Your students' needs are diverse.  
Gain strategies to reach them all.



[FEATURED STRAND]

K-5

# Teaching Math

[SDE.COM/MATH-18](https://sde.com/math-18)



## REACH YOUR STUDENTS WHERE THEY ARE

Regardless of your comfort level with math instruction, return to your classroom with the knowledge and strategies to create and nurture a numeracy-rich environment. Discover classroom-tested conceptual, instructional, and strategic approaches for making mathematical thinkers out of your students... and yourself!

## FEATURED MATH PRESENTERS

[▶ FULL PRESENTER LIST ONLINE!](#)



**KIM SUTTON**

- Differentiating Math Instruction
- Fact Fluency



**JESSICA SHUMWAY**

- Math Equity & Access
- Visual Interventions



**ELIZA THOMAS**

- Individualized Math Instruction
- Math Centers



**SHANNON SAMULSKI**

- Math Tasks
- Math Coaching



**JANE FELLING**

- Differentiating with Math Games
- Number Line Routines

**🕒 CHOOSE FROM 65+ MATH SESSIONS BY 15+ MATH EXPERTS, AUTHORS & CLASSROOM PRACTITIONERS**

## MIX-&-MATCH SESSION TOPICS

We've designed our math strand around the topics you said you need.

We worked with our experts to hand-select the sessions that will address the needs of your diverse classroom. After you register, feel free to mix-&-match topics to customize your agenda online.

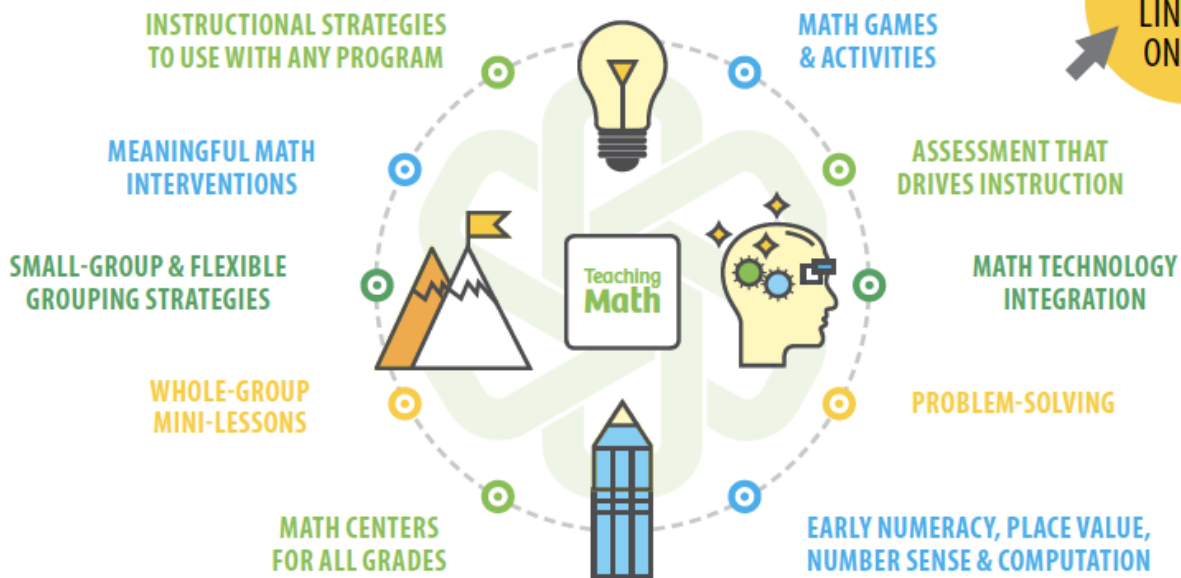

## GAIN VALUABLE STRATEGIES & CONTENT

- Boost students' math skills through **individual**, **small-group**, and **whole-group** instruction.
- Meet students at their **math readiness level** with lessons that include **differentiation** and **intervention** strategies.
- Focus your math instruction and **increase achievement** with effective classroom and **behavior management** strategies.
- Discover new ideas and proven strategies to **make learning math accessible** and **engaging**.
- Build students' understanding with a **step-by-step approach** that connects the dots between **concrete**, **pictorial**, and **abstract** representations.
- Enjoy **hands-on math experiences** delivered by classroom teachers and math experts.

## GET STARTED



The quality of the whole conference was top-notch. I definitely will be coming with some other teachers next year!"

— Sandra Denolf, California

The Educator Conference of  
**CHICE**

[SDE.COM/MATH-18](https://sde.com/math-18)

# MAKE YOUR EXPERIENCE UNFORGETTABLE

Take full advantage of our 5-star location, our mobile app, earning credit, and some great extras.



[SDE.COM/MATH-18](http://SDE.COM/MATH-18)

## BOOK YOUR SUITE & RECHARGE IN STYLE

▶ MORE DETAILS ONLINE!

Save money with our hotel discount and save time getting to your sessions.

We've partnered with one of Las Vegas' premier luxury resorts, The Venetian | The Palazzo, to offer you the very best hospitality, dining, shopping, and entertainment Las Vegas has to offer.

LOOKING FOR MORE?  
**DOWNLOAD  
THE MOBILE  
APP**



VISIT  
[SDE.COM/APP](http://SDE.COM/APP)



### THE VENETIAN\* | THE PALAZZO\*

3355 Las Vegas Blvd. South, Las Vegas, NV 89109  
(888) 283-6423 • [www.Venetian.com](http://www.Venetian.com)

Hotel discount codes:

**RDVLP or RDVLPB (for a two-bed suite)**

- ROH Suite\*\*  
\$165 single/double, \$200 triple, \$235 quad
- Guaranteed Two-Bed Suite\*  
\$180 single/double, \$215 triple, \$250 quad

\*Plus tax and a mandatory \$20/night resort fee based on single or double occupancy (additional \$20/night will be charged to triple or quad occupancy). All rates based on availability. Special pricing available through June 18, 2018.

\*\*ROH ("Run of House"): Suite with one or two beds based on availability at check-in. Requests accepted but not guaranteed.



## RECEIVE THESE EXTRAS

- Free online access to every session handout for one full year
- Free Wi-Fi access
- Free tote-bag at check-in
- Free morning coffee & muffins
- Free mobile event app with personalized agenda & networking
- Free principal with a group of 5+
- Special hotel discounts & deals

### Funding Resources

Visit [www.SDE.com/Math-18](http://www.SDE.com/Math-18) for information and ideas about funding resources.



## EARN CREDIT FOR ATTENDING

You may be eligible for professional development credit or CEUs through your state. University credit is available. Please check with your district for advance approval for state or graduate credit.

University credit available through Brandman University and Madonna University. Continuing education credits are not part of any degree program. The credits may be used for salary increment steps and recertification. For specific information on each university, visit [SDE.com/About-SDE/Credit](http://SDE.com/About-SDE/Credit).

**BROWNING PUBLIC SCHOOLS  
Leave Report/Travel Request**

**Employee Name** John Salois  
**Building** BHS

**Employee #** 10725  
**Substitute Name** NA

**LEAVE REPORT**

<u>Date of Leave</u>	<u>Hours</u>	<u>Type of Leave</u>
_____	_____	_____
_____	_____	_____

**Employee Signature** \_\_\_\_\_ **Date** \_\_\_\_\_

**Approved; Condition upon the specific leave being available for the specific employee**     **Not Approved**

**Principal/Supervisor** \_\_\_\_\_ **Date** \_\_\_\_\_

**TYPE OF LEAVE**

AN Annual	PL Personal Leave	ALWO Approved Leave W/O Pay
SL Sick Leave	JD Jury Duty (attach verification)	ULWO Unapproved Leave w/o Pay
*EX/SR Extra-Curricular/School Related	NG National Guard	SWP Suspended w/Pay
	FN Funeral _____	SWOP Suspended w/o Pay

*(Master Contract Relationship)*

**\*If taking School Related/Extra-Curricular Leave only, In or Out of District, you MUST list Conference Name/Location**

**TRAVEL REQUEST** (If receiving payment for EX/SR leave please fill out entire form completely)

**Conference/Workshop** SDE National Math Conference **Attach Brochure/Agenda**

**Location** Las Vegas, NV

**Departure Date** 7/8/18

**Return Date** 7/14/18

**Departure Time** 11:00 am

**Return Time** 8:00 p.m.

**Transportation:**     Personal Vehicle  
 District Vehicle  
 Professional Development

**Mileage** riding w/Jen Fenner = 0

**Per Diem** 6 dys @ 90+\$12L+15D IS = 560.00

**Registration** \_\_\_\_\_ PO# \_\_\_\_\_ = 0

**Hotel** \_\_\_\_\_ PO# \_\_\_\_\_ = 0

**Other** PO# \_\_\_\_\_ Airfare = 0

**Other** \_\_\_\_\_ PO# Luggage = - 0 -

**Sub Total** 56000

**Budget** 115.90.494.2213.582.118 (100%) \$560.00

**Check Total** \$560.00

**Employee Signature** \_\_\_\_\_ **Date** \_\_\_\_\_

**Principal/Supervisor** \_\_\_\_\_ **Date** \_\_\_\_\_

**Superintendent Signature** \_\_\_\_\_ **Date** \_\_\_\_\_