MEMORANDUM

TO: **Board of Education**

FROM: **Taw Lindsey**
Superintendent of Schools

RE: **ACTION ITEM – Surveillance Cameras Purchase & Installation**

Date: **November 17, 2026**

Status: Seeking Board approval of the purchase of sixteen (16) surveillance cameras and installation from Advanced Communications in the total of $54,500.

Option 1: The Board may choose to approve the above action item as listed.

Option 2: The Board may choose to *not* approve the above action item as listed.

Issue Summary:
Annette Island School District has surveillance cameras that are aging and are not fully compatible with the Genetec server. Currently they have to run continually which takes up a significant amount of space on the server and limits the ability to look into footage that is not current. By upgrading the to the new cameras, less storage space will be used to store footage and the quality of the image will be improved.

Recommendation:
Administration recommends the approval of the attached estimate for sixteen (16) surveillance cameras and installation under sole source due to the existing relationship with Advanced Communications maintaining and managing the security controls for the district.

Attachment: Advanced Communications Estimate 11/11/2026
Design Submitted on 10/26/2026

ADVANCED COMMUNICATIONS

4988 Shoreline Drive
Ketchikan, Alaska 99901
907-225-8877
fax 907-225-8713

CONTRACTOR'S ESTIMATE

QTY	ITEM	PRICE	AMOUNT
1	**Cameras per design submitted on 10-26-26**	$ 46,100.00	$ 46,100.00
	Installation and cabling provided.	$ -	$ -
	Configuration by others.	$ -	$ -
		$ -	$ -
		$ -	$ -
		$ -	$ -
	Housing and travel will be billed at	$ -	$ -
	actual cost	$ -	$ -
		$ -	$ -
		$ -	$ -
		$ -	$ -
		$ -	$ -
		$ -	$ -
		$ -	$ -
		$ -	$ -
		$ -	$ -
	TOTAL MATERIALS		$ 46,100.00
60	Labor Hours	$ 140.00	$ 8,400.00
	Travel Time	$ 140.00	$ -
	TOTAL FOR ABOVE WORK:		$ 54,500.00

This estimate is for work at the following location:

AISD

Metlakatla Alaska

The above estimate is effective for one month unless extended in writing by estimator. Estimate does not include any applicable sales tax.

Dates: 11/11/2026

CONTRACTOR: Kirk D. Deal

By: _____

WARRANTY STATEMENT

ADVANCED COMMUNICATIONS GUARANTEES THIS PRODUCT AGAINST DEFECTIVE PARTS AND WORKMANSHIP FOR TWELVE(12) MONTHS FROM THE DATE OF PURCHASE. IF ANY DEFECT APPEARS DURING THE WARRANTY PERIOD CALL ADVANCED COMMUNICATIONS AT 907-225-8877. THE UNIT WILL BE REPAIRED. ADVANCED COMMUNICATIONS ASSUMES NO LIABILITY FOR CONSEQUENTIAL OF INDIRECT DAMAGE AND ACCEPTS NO RESPONSIBILITY FOR REPAIRING DAMAGE TO THE PRODUCT CAUSED BY MISUSE, CARELESS HANDLING, OR WHERE REPAIRS HAVE BEEN MADE BY OTHERS. NO OTHER GUARANTEE, WRITTEN OR VERBAL IS AUTHORIZED BY OF ON BEHALF OF ADVANCED COMMUNICATIONS, KETCHIKAN, ALASKA.

Unit	IP address	
EL-Outside-NW-Ballfield	10.50.1.40	Leave Alone
EL-Outside-South-Parkinglot	10.50.1.12	Same as IP .176
EL-Outside-Southwest-Parking	10.50.1.17	PNM-C16083RVQ & SBP-250HMW cap & SBP-156LMW1
MS-EXTERIOR-E-FIELD	10.50.0.148	Same as IP, 176
MS-COVERED-PLAYGROUND	10.50.0.176	PNM-12082RVD SBV-215WCW weather cap
HS-BUS-BARN-EXTERIOR	10.50.0.179	Same as IP .140
HS-CAFETERIA	10.50.0.144	move to other wall PNM-12082RVD
HS-FRONT-ENTRANCE-EXTERIOR	10.50.0.162	Same as IP .140
HS-GYM Live	10.50.0.159	QNV-C9011R 8mp 3.0mm
HS-NE-EXTERIOR	10.50.0.140	PNM-C16083RVQ 4lense 4x4mp / SBP-250C cover & SBP 250 WMW & SBP-156KMW corner mt
MS-EXTERIOR-FRONT-ENTRANCE	10.50.0.149	QNV C9011R 8mp & SBP 125 WMW1
EL-S-CORRIDOR	10.50.0.158	360° QNF9010 12mp SBP-120 WMW wall mount pendant
EL-INSIDE-NW-CORRIDOR	10.50.0.17	360 QNF 9010 12MP SHD 1000FI Flush mount

We would also like to add two new cameras:

1. MS NW Exterior (outside Nurse Hudson's office) — Same as IP .140
2. ES Annex South door

- IP . 160 #1 Same as IP .140
- IP . 41 #2 " "
- IP . 36 #3 " "

16 Cameras

UH1

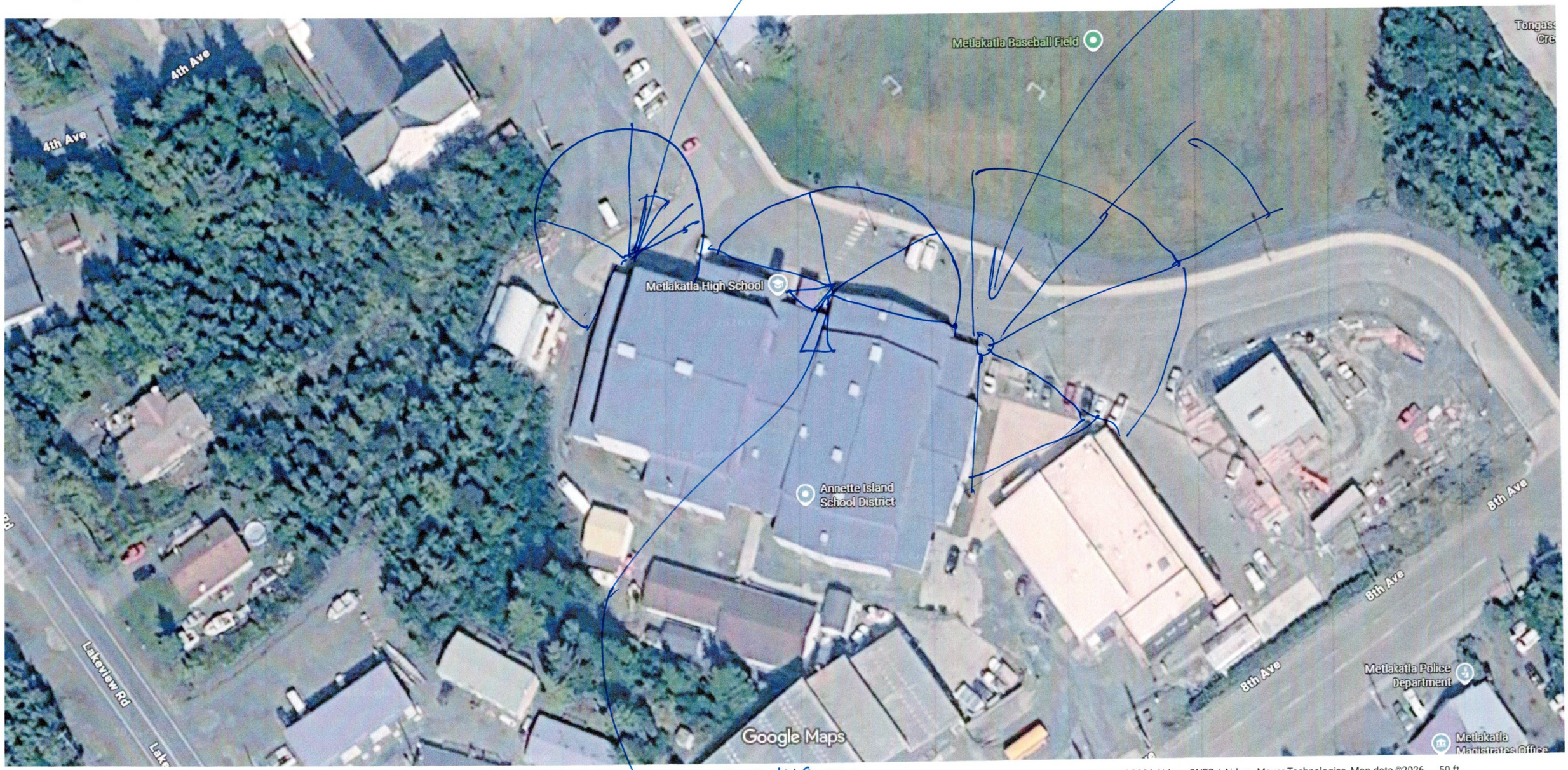

Imagery ©2026 Airbus, CNES / Airbus, Maxar Technologies, Map data ©2026 50 ft

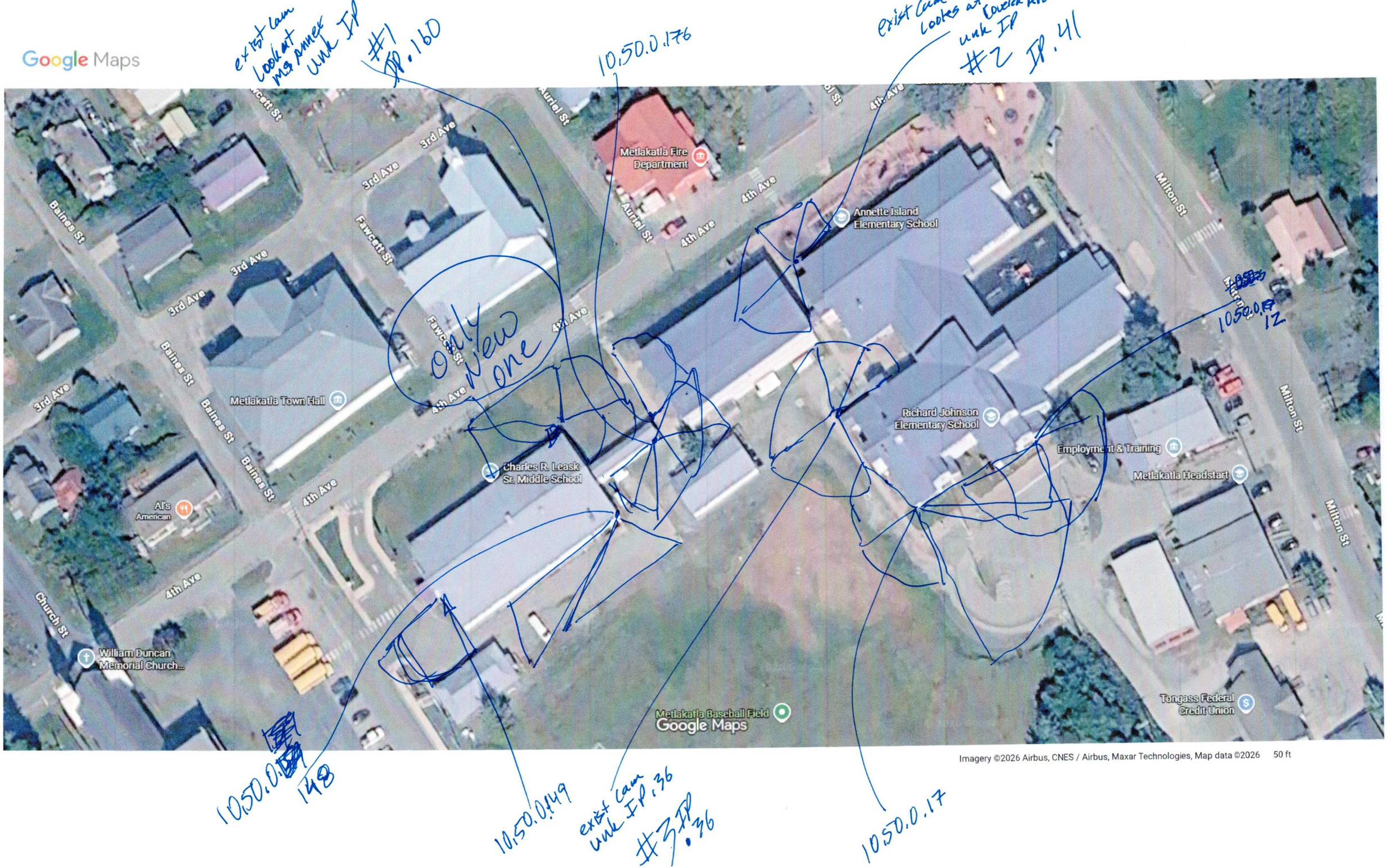
Google Maps
exist cam
Look at
ms annex
unk IP
#1
IP.160
10.50.0.176
exist cam
Looks at
unk IP
#2 IP.41
Metlakatla Fire Department
Annette Island Elementary School
Metlakatla Town Hall
Charles R. Leask Sr. Middle School
Richard Johnson Elementary School
Employment & Training
Metlakatla Headstart
Al's American
William Duncan Memorial Church...
Metlakatla Baseball Field
Tongass Federal Credit Union
Baines St
Fawcett St
Auriel St
Milton St
Church St
3rd Ave
4th Ave
Google Maps
Imagery ©2026 Airbus, CNES / Airbus, Maxar Technologies, Map data ©2026
50 ft
10.50.0.17
12
10.50.0.148
10.50.0.149
exist cam
unk IP.36
#3 IP.36
10.50.0.17