

November 9, 2026

Happy November, Berry Creek Families!

We have an exciting two weeks ahead at Berry Creek Elementary! With important assessments coming up and lots of fun activities planned, **every school day counts!** Please help us make attendance a priority by ensuring your child is at school on time each day. We want every Cougar to have the opportunity to show what they've learned, continue growing, and enjoy all the special moments we have planned!

Thank you for your continued support in making Berry Creek a wonderful place to learn and grow!

Roar Today. Lead Tomorrow! 💙🐾

If we can help in any way, please do not hesitate to reach out!

With gratitude,
Lara Hutchinson
Proud Berry Creek Principal



WEEKLY ATTENDANCE AVERAGE 94%

PK - 89.8%

KInder - 92%
1st- 95.6%
2nd - 97%
3rd - 91%
4th - 94.5%
5th - 95.6%

Way to GO, 2nd grade! Attendance Matters especially in these next few weeks before Thanksgiving break! We have STAAR Released Assessments for our 3rd, 4th and 5th graders over the next two weeks!

IMPORTANT DATES



THIS WEEK!



Tuesday, November 10th
4th and 5th grade Veteran's Day Concert 8:30

Thursday, November 12th
Fall Picture Retakes
Dual Language Night

Friday, November 13th
World Kindness Day

UPCOMING DATES!

Monday, November 16th
100 Acts of Kindness Cards DUE

Thursday, November 19th
Ples for Teachers

Friday, November 20th
Thanksgiving LUNCH

Monday, November 23 - Friday, November 27
THANKSGIVING BREAK - No School

Monday, November 30th - December 4th
Berry Creek Book Fair

Thursday, December 3rd
Literacy Night 5:00 - 6:30
The Great Cougar Reading Adventure




Noche Académica y de Tecnología del Programa Dual Language
¡Acompáñenos el jueves 12 de noviembre, de 5:30 a 6:30 p. m.!
Las familias tendrán la oportunidad de conocer las aplicaciones digitales disponibles para apoyar el éxito académico de sus estudiantes. Compartiremos información, demostraremos cómo acceder y explicaremos cómo utilizar importantes plataformas educativas, incluyendo:
Beanstack
Skyward
iXL
Summit K12
ParentSquare
SchoolCafe
¡Favor de traer una computadora o un teléfono para acceder a las aplicaciones!
¡Esperamos contar con su presencia!



Pies for Teachers

Berry Creek Elementary

Thanksgiving LUNCH

FRIDAY, NOVEMBER 20, 2026

Purchase LUNCH TICKET
https://jarrellisd.revtrak.net/BCE/#/v/bce-thanksgiving-meal-non-student

Cash or Check ONLY at the door.

RSVP Here

Please have your picture ID available.

10:20	Pre-K/Kinder
11:00	1st / 4th
11:45	3rd
12:20	2nd / 5th

COMIDA DE Acción de Gracias

20 DE NOVIEMBRE DE 2026

Purchase Lunch Ticket AQUI

RSVP AQUI

SOLO efectivo o cheque en la puerta.

10:20	Pre-K/Kinder
11:00	1st / 4th
11:45	3rd
12:20	2nd / 5th


BERRY CREEK ELEMENTARY
BOOK FAIR
READ
EXPLORE
DISCOVER
GROW
NOVEMBER 30 – DECEMBER 4TH
Adventure through a world of books!
GOOD BOOKS
BRIGHT MINDS
KIND PEOPLE
STRONGER COUGARS
SHOP AT SCHOOL
Students will shop with their class during their library special.
SHOP WITH YOUR FAMILY
The Book Fair will also be open after school for families until 4:00 PM each day.
E-WALLETS ENCOURAGED
Sign up for an eWallet with the QR code or link below!
PREVIEW BOOKS & SHOP ONLINE
Scan the QR code or visit:
https://www.scholastic.com/bf/berrycreekelementary


BERRY CREEK ELEMENTARY
LITERACY NIGHT
The Great Cougar Reading Adventure!
EXPLORE
READ
CREATE
DISCOVER
ADVENTURE
Pack your imagination and join us for a night of stories, crafts, and fun!
Families will use a special Adventure Map to travel to 10 exciting locations around the school. Each stop features a read-aloud and a hands-on craft. One stop will be the Book Fair!
DATE: Thursday, December 3rd
TIME: 5:00 – 6:30 p.m.
LOCATION: Berry Creek Elementary
ADVENTURE HIGHLIGHTS:
10 themed locations
Read-alouds and hands-on crafts
Visit the Book Fair
Collect a ticket at each stop
Redeem your tickets for a chance to win a prize!
ALL READERS ARE EXPLORERS!
Books take us to amazing places... and this adventure starts at Berry Creek!


BERRY CREEK ELEMENTARY
NOCHE DE ALFABETIZACIÓN
¡La Gran Aventura de Lectura de los Cougars!
EXPLORA
LEE
CREA
DESCUBRE
AVENTURA
¡Prepárate para una noche de cuentos, manualidades y mucha diversión!
Las familias usarán un Mapa de Aventura especial para visitar 10 emocionantes estaciones en toda la escuela. Cada estación contará con una lectura en voz alta y una manualidad práctica. ¡Una de las estaciones será la Feria del Libro!
FECHA: Jueves, 3 de diciembre
HORA: 5:00 – 6:30 p.m.
LUGAR: Berry Creek Elementary
ASPECTOS DESTACADOS DE LA AVENTURA:
10 estaciones temáticas
Lecturas en voz alta y manualidades
¡Visita la Feria del Libro!
Recolecta un boleto en cada estación
¡Canjea tus boletos para tener la oportunidad de ganar un premio!
¡TODOS LOS LECTORES SON EXPLORADORES!
¡Los libros nos llevan a lugares maravillosos... y esta aventura comienza en Berry Creek!

Berry Creek Campus Calendar

IMPORTANT Daily Deadlines!

In order for our systems to run smoothly and safely, please observe the following daily deadlines times.

7:30 a.m. The back doors automatically lock, and you will need to drive around and walk your child in to the building. PLEASE DO NOT DROP-OFF STUDENTS AFTER 7:30. They must be signed in by a parent or guardian.

1:30 p.m. ALL transportation changes must be made by 1:30 by emailing or calling Alejandra Gonzalez at (512) 598-3667 or emailing alejandra.gonzalezvi@jarrellisd.org

2:30 p.m. Any student checking out early for an appointment, must be picked up prior to 2:30. Our dismissal processes are already in place by that time making it very difficult to change.

At Berry Creek, we are constantly assessing our systems to make improvements for safety, convenience, and time. Observing these cut-off times helps us ensure the smoothest possible processes! Thank you!

CAMPUS NEWS



BUS TAGS REQUIRED!

Transportation will begin enforcing the student ID/bus tag requirement for afternoon bus transportation on **Monday, November 16, 2026**. This requirement supports student safety by helping us account for students as they board and exit the bus. Your assistance will be essential to making this process successful.

Awareness Period: October 26–November 13
Transportation will send daily parent reminders through Stopfinder and distribute printed notices to students on October 26 and November 9. Please reinforce this requirement through campus announcements and parent communications.
Students or parents needing a new or replacement student ID/bus tag will be directed to their school. These requests will be handled directly between campuses and families.

Beginning November 16

- **Morning:** Students will not be denied transportation for a missing student ID/bus tag.
- **Afternoon:** Students must have their student ID/bus tag to board. Students without one will remain at school under campus supervision for parent pickup.





Send in your Toilet Paper rolls!

We need your TP rolls for our Literacy Night activities. Please send them in with your child!

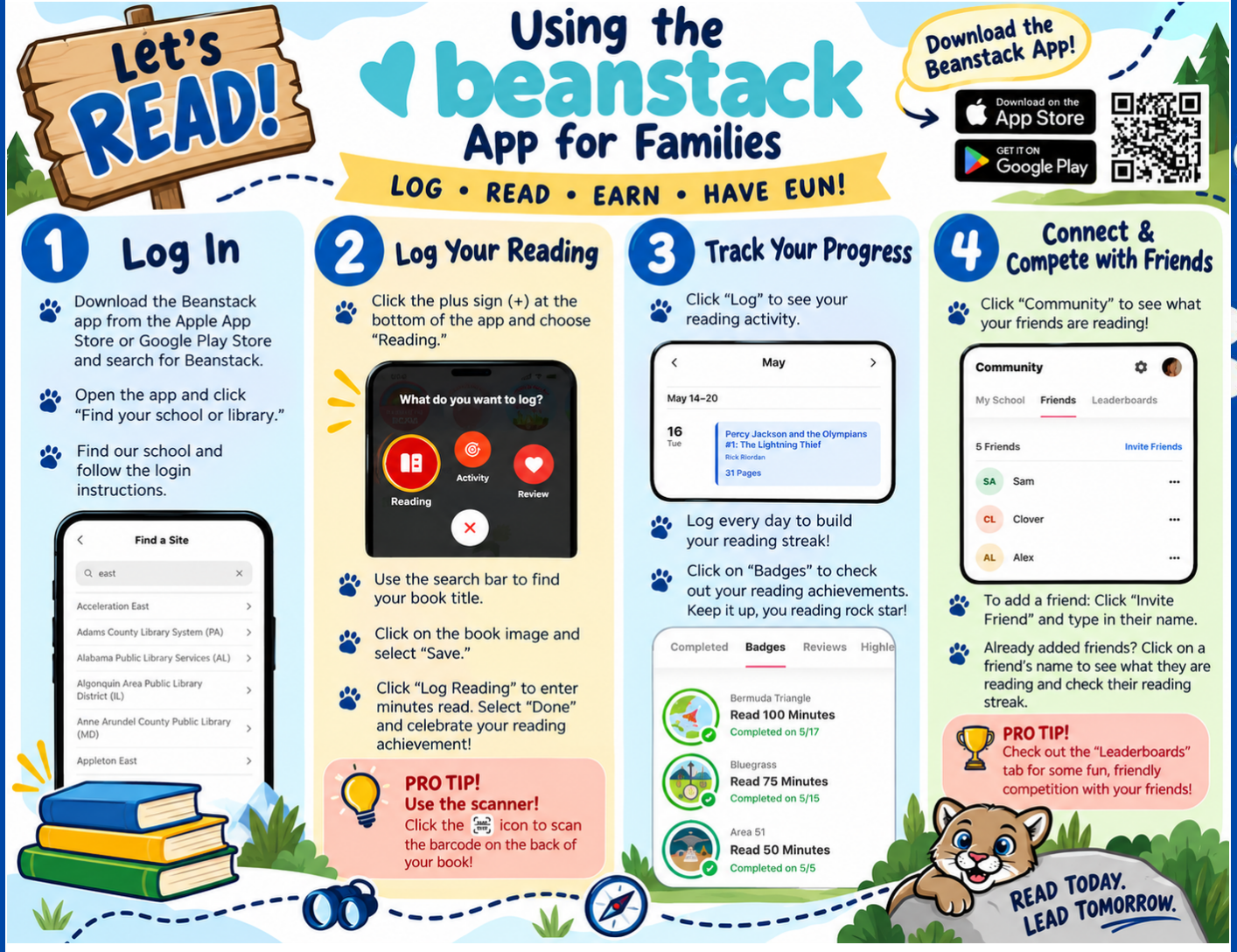

Beanstack Tracker - Apps on Google Play
Grow your reading habits with challenges, tracking, and more.
*launch*play.google.com

Beanstack Tracker App - App Store
Download Beanstack Tracker by Zoobean, Inc. on the App Store. See screenshots, ratings and reviews, user tips, and more apps like Beanstack Tracker.
*launch*apps.apple.com

PTO Fundraiser is Underway!

Our PTO is so excited to bring some great things to the students at Berry Creek Elementary! It all starts with a fun-filled dinner-is-ready fundraiser! Keep a look out this week for a flyer coming home in your child's backpack.





Pre-Kinder

Thematic

This week in Pre-K, we will continue learning about the importance of exercise and how staying active helps keep our bodies healthy and strong! We will discuss how getting regular physical activity and eating a variety of foods from the five food groups contribute to a healthy lifestyle. Students will also learn that dancing is a fun way to exercise, stay active, and keep our bodies strong and healthy!

Math

In math, we will continue learning about repeating patterns. Students will learn that patterns are made up of a core that repeats in a predictable order. Through hands-on activities, they will practice identifying, creating, and extending patterns while strengthening their observation skills and learning to predict what comes next.

Literacy
This week in literacy, we will continue learning about the difference between real and make-believe characters in stories. We will practice expressing ideas through both writing and illustrations. We will also discuss how pictures provide clues that help readers make connections, understand, and infer meaning from a story.

Kindergarten

Update

1st Grade

Math:
We will continue with module 2 as an introduction to place value through addition and subtraction within 20. We will be taking a Mid-Module assessment on Monday and Tuesday. Next, students will focus on the take from ten strategy. We will begin with word problems calling on students to subtract 9 from 10 using concrete objects, then drawings, and then with number bonds. Example: "Mary has two plates of cookies, one with 10 and one with 2. At the party, 9 cookies were eaten from the plate with 10 cookies. How many cookies were left after the party?" 10-9=1 and 1+2=3 (this allows students to use the take from ten strategy when the ten is already separated for them, which sets them up for the work for the next group of lessons where they must decompose teen numbers on their own to take from ten)
Homework: Math homework provides extra time at home, helping our children practice skills and grasp difficult concepts taught during busy school days. We appreciate all of your help at home… thank you.
Math vocabulary: a ten, compose, decompose, expression, ones, and sum

Skills:
We will continue unit 3 in skills. Students will continue reviewing verbs and nouns. Students will continue to practice decoding words and writing sentences.
Daily Homework: Please continue to review the first nine weeks' sight words and the tricky word flashcards found in your child's daily orange folder. Some students will be bringing a book home on Mondays and practice reading it each night. It will be returned on Fridays.

Reading:
We will continue with our unit of Astronomy: Space Exploration. Students will build knowledge about astronomy and space exploration by learning about the Earth, sun, moon, stars, planets, and the history of space exploration. Students will learn about the history of space explorations and the mission to the moon. They will learn about NASA, the Space Race, the Apollo missions, and what it takes to be an astronaut.
Reading vocabulary: gas, rotates, dusk, ancient, counterclockwise, launch, determined, abundant, and categorize

Science:
We will finish topic 3 in science this week. Students will review that forces cause changes in motion and position in everyday life. We will review how pushes and pulls can start, stop, or change the speed or direction of an object's motion.
Science vocabulary: direction, force, motion, pull, push, speed, predict, and investigate

Social Studies:

We will be reviewing national patriotic symbols, including the flag, the Liberty Bell, the Statue of Liberty, the Pledge Of Allegiance to the United States Flag, the anthems and mottos of the United States.

2nd Grade

It is so hard to believe that we are already in the second week of November!! These kids are really starting to show a lot of growth in all areas of study and we couldn't be more proud. Second grade mathematicians will complete their Mid-Module 4 Assessment. Topics will include: drawing to solve addition or subtraction with 2-digit by 2-digit, or 3-digit by 2-digit numbers, relating drawings to a vertical model of addition and subtraction, and solving word problems. Important note: problems may involve regrouping in the ones place. After the mid-module assessment, we will continue our focus of addition and subtraction, particularly with regrouping in the tens place.

Homework pages:
Monday: Test day one: no homework;
Tuesday: Test day two: no homework;
Wednesday: Lesson 15 pp 63-66;
Thursday: Lesson 16 pp 67-70;
Friday: Lesson 17 pp 71-77. (Not required, but always welcome! Just tear out completed pages and return them to school)

Second grade scientists will wrap up our unit 2: Force and Motion. Students will complete their Topic 2: Force and Motion test, covering concepts related to: how objects push on each other and how pushes can change the shape of objects when they touch or collide and how the strength of a push or pull affects an object's motion. We will take a peek at our 3rd Topic: Exploring Sound Energy. In ELAR, we will be continuing to learn various ways to spell long vowel sounds. We will wrap up the long o sound and move onto the long i sound spellings. We will also be learning the last group of lowercase letters in cursive and then we can officially celebrate that they are successfully learned how to write all of the lowercase letters in cursive! In Knowledge, we will begin an exciting new unit in which we will explore the cycles that occur in nature and how they are part of our daily lives. Students will learn about the day and night cycle, the seasons, plant life cycle, and various animal life cycles. Through the readings, discussions, and comprehension activities, students will build their academic vocabulary and learn to identify, describe, and explain sequences of natural events. We are looking forward to another great week in 2nd grade! Please keep an eye out on the temperature outside and send your student with a jacket if possible.

¡Saludos, queridas familias de segundo grado!
Esta semana continuaremos fortaleciendo nuestras habilidades de lectura, escritura y matemáticas mediante actividades que promueven el pensamiento crítico, la comprensión y la resolución de problemas. ¡Estamos muy emocionados por todo lo que aprenderemos!
SLAR – Lectura
Unidad 5: Los ciclos de la naturaleza: De las nubes a la lluvia
Esta semana comenzaremos una nueva y emocionante unidad en la que exploraremos los ciclos que ocurren en la naturaleza y cómo estos forman parte de nuestra vida diaria.
Nuestros estudiantes aprenderán sobre:

- El ciclo del día y la noche: Comprenderemos cómo la rotación de la Tierra produce el día y la noche.
- Las estaciones del año: Exploraremos las cuatro estaciones y los cambios que ocurren en la naturaleza durante cada una.
- El ciclo de vida de una planta: Identificaremos las etapas de crecimiento de una planta, desde la semilla hasta convertirse en una planta adulta.

A través de lecturas, conversaciones y actividades de comprensión, los estudiantes desarrollarán su vocabulario académico y aprenderán a identificar, describir y explicar secuencias de eventos naturales.
SLAR – Destrezas Fundamentales
Unidad 3: Fonética, vocabulario y gramática
Continuaremos reforzando nuestras habilidades de lectura y escritura mediante el repaso de:

- Palabras con el sonido /k/: Practicaremos la identificación, lectura y escritura de palabras que contienen este sonido.
- Sufijos -ero y -era: Reconoceremos cómo estos sufijos se utilizan para formar nuevas palabras, como *panadero* y *panadera*.
- Sustantivos en plural: Repasaremos cómo transformar sustantivos de singular a plural y utilizarlos correctamente en oraciones.

Estas destrezas ayudarán a nuestros estudiantes a mejorar su ortografía, ampliar su vocabulario y desarrollar mayor fluidez al leer y escribir en español.
Matemáticas – Math
Módulo 4: Sumas y restas de dos dígitos
Esta semana nuestros estudiantes continuarán desarrollando estrategias para resolver operaciones de suma y resta con números de dos dígitos.
Nos enfocaremos en:

- Resolver sumas y restas utilizando la forma vertical.
- Representar las operaciones mediante dibujos y modelos visuales de decenas y unidades.
- Comprender el valor posicional para explicar cómo se suman y restan cantidades.
- Explicar los procedimientos utilizados para encontrar y comprobar las respuestas.

Evaluación de mitad del Módulo 4

Durante esta semana, los estudiantes realizarán su evaluación de mitad de módulo para demostrar su comprensión de las destrezas trabajadas.

3rd Grade

|

4th Grade

ELAR
In Unit 5, students will continue exploring informational texts while building their comprehension skills. We will practice identifying central ideas, recognizing key details, and supporting our thinking with text evidence. Students will also continue strengthening their writing through revising and editing Extended Constructed Responses (ECRs).

SLAR
En la Unidad 5, los estudiantes continuarán explorando textos informativos mientras desarrollan sus habilidades de comprensión lectora. Practicaremos cómo identificar las ideas centrales, reconocer detalles importantes y respaldar nuestras ideas utilizando evidencia del texto. También continuaremos fortaleciendo nuestras habilidades de escritura mediante la revisión y edición de respuestas escritas extendidas (ECR).

Además, los estudiantes realizaron el examen de práctica de TELPAS y trabajaron arduamente durante tres días para completarlo. ¡Estamos muy orgullosos de su esfuerzo, dedicación y perseverancia!

Social Studies
Students will explore important historical documents that shaped Texas and the United States, including the Declaration of Independence, the U.S. Constitution, and the Bill of Rights. We will learn why these documents were created, why they are important, and how the three branches of government work together to lead our state and nation.

Math
Students will continue to practice multiplication and division as computation problems and word problems. If students are struggling the Succeed Homework book has some excellent examples and practice problems that would be helpful (Lessons 22-30).

Science
In science this week we will begin exploring energy. Students will begin by experimenting and learning about where we can find energy and what forms of energy there are.

5th Grade

ELAR: This week students identify and discuss the author's use of figurative language, specifically the use of metaphors. Students will also practice completing an ECR. (Extended Constructed Response) They will use example ECR's and their Writer's Notebook to guide them through the writing process. We will practice using commas to separate items in a series. Students will wrap up this unit by completing the U.4 Review and take their U.4 Assessment on November 12.

Math: We will begin the week subtracting fractions as well as subtracting mixed numbers from mixed numbers. Students will use the least common multiple to create equivalent fractions with like denominators. Students will also use pictorial models to represent word problems. Students

will then move on to identifying fractions as greater than or less than 1 whole as well as greater than or less than one half.

Science: We will wrap up our current unit of study, Forms of Energy. The week will begin with a review of the concepts taught. Then students will demonstrate their understanding by taking the unit test. We use the latter part of the week to launch and begin the next unit of study, Earth and Space.

Specials

Library

Prek/K students will log Beanstack minutes, learn library skills in fun rotations and will be reading *A Fall Day for Bear by Bonny Becker.*
1st-2nd students will log Beanstack minutes, learn library skills in fun rotations, check out two books, and will also be reading *Family Feast by Carole Boston Weatherford.*
3rd-4th students will log Beanstack minutes, explore digital citizenship, rotate through library stations, check out two books, and will be reading *Family Feast by Carole Boston Weatherford.*
5th students will log Beanstack minutes, watch a Book Trailer, rotate through library stations and check out two books.

PE

PreK-1st: We will begin with basketball ball handling skills starting with the most basic (Bounce and Catch) to consecutive dribbling.
2nd-5th: We are going to focus on ball handling with some basic dribbling drills. We will work our way into dribbling relays, and dribbling games.

Music:

All students will continue working on our daily warmup and singing expectations.
PreK/Kinder: We are preparing steady beat
1st Grade: We are preparing sol and mi and preparing our holiday concert
2nd Grade: We are preparing re
3rd Grade: We are preparing our eighth notes with 2 sixteenths notes.
4th grade: We are practicing for the veterans day concert
5th grade: We are practicing for our veterans day concert.

Art:

PreK–5th
We're continuing our fall and Thanksgiving-inspired projects in the art room! Students are putting their creativity to work as they add details, explore seasonal colors, and bring their artwork to life. We're excited to see all their hard work and creative ideas come together!

SLC

Newsletter

PTO NEWS



Sign up to Volunteer HERE!

PTO Volunteer Form

Berry Creek Elementary School PTO

Berry Creek Elementary School PTO

Berry Creek Elementary School PTO. 108 likes · 158 talking about this. 📣FIND CURRENT SIGN UPS AND ORDER FORMS BELOW⬇ https://paa.ge/bcepto The BCE PTO is all about building community and connection...

facebook.com







PDF **May 20, 2026_LSCC_AllServicesFlyer_ENGLISH.pdf** Download 850.3 KB

PDF **May 20, 2026_LSC_AllServicesFlyer_SPANISH.pdf** Download 1.4 MB

FREE and Recuced Price Meals

All families are encouraged to fill out the Free and Reduced-Price Meals applications. You may not qualify, but you could be eligible for other assistance. Click on the link for more information. ***You will also receive a paper application in your packet at Meet the Teacher Night!***

Free and Reduced Meals Information

Cafeteria Accounts

You can send a check or cash to school to put money on your child's lunch account. We recommend you use the online APP and program School Cafe. The link is below as well as the directions. You can also pay for and sign up for snack privileges.

School Cafe Accounts

Lunch Menus

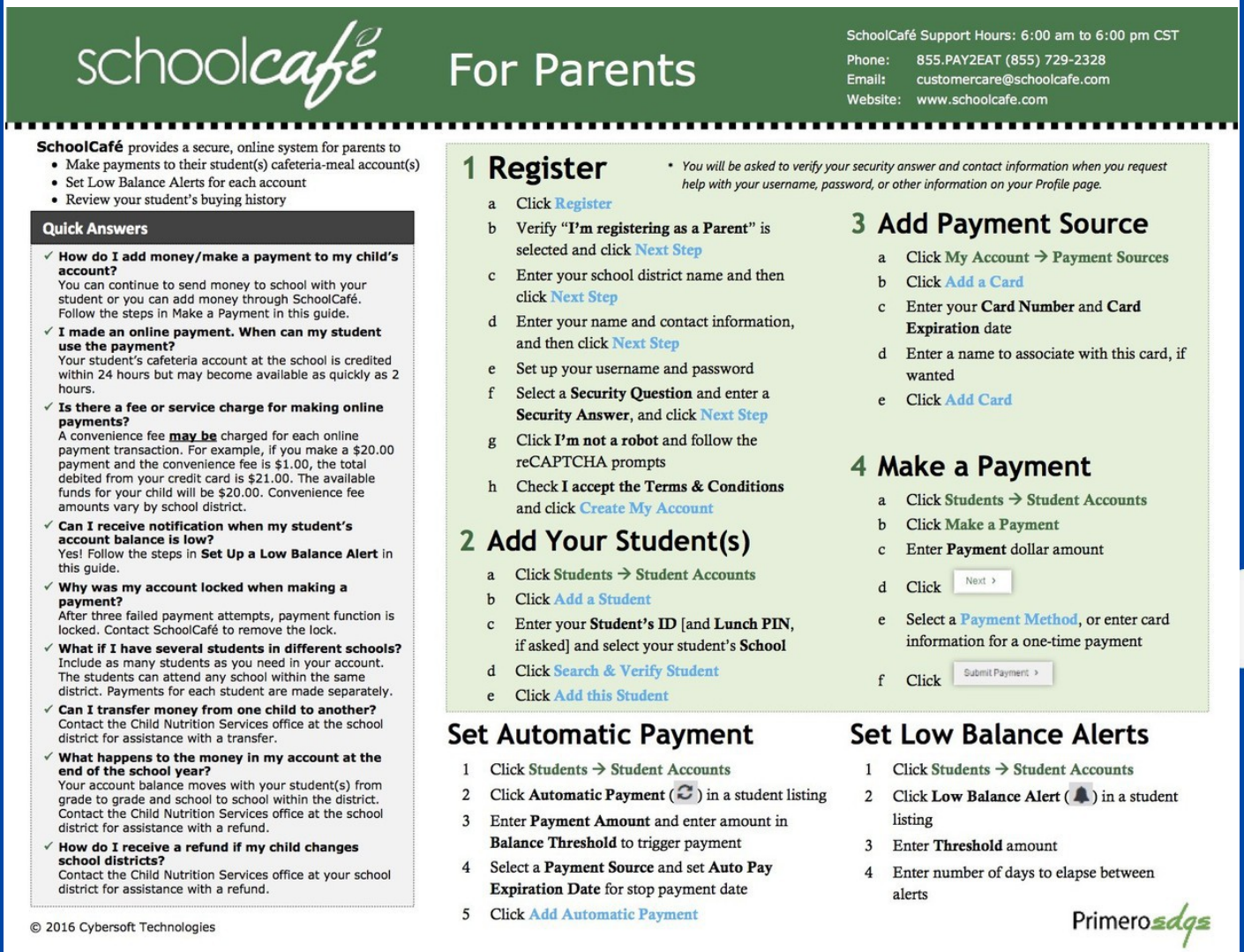

schoolcafé For Parents

SchoolCafé Support Hours: 6:00 am to 6:00 pm CST
Phone: 855.PAY2EAT (855) 729-2328
Email: customercare@schoolcafe.com
Website: www.schoolcafe.com

SchoolCafé provides a secure, online system for parents to
- Make payments to their student(s) cafeteria-meal account(s)
- Set Low Balance Alerts for each account
- Review your student's buying history

Quick Answers

✓ **How do I add money/make a payment to my child's account?**
You can continue to send money to school with your student or you can add money through SchoolCafé. Follow the steps in Make a Payment in this guide.

✓ **I made an online payment. When can my student use the payment?**
Your student's cafeteria account at the school is credited within 24 hours but may become available as quickly as 2 hours.

✓ **Is there a fee or service charge for making online payments?**
A convenience fee **may be** charged for each online payment transaction. For example, if you make a $20.00 payment and the convenience fee is $1.00, the total debited from your credit card is $21.00. The available funds for your child will be $20.00. Convenience fee amounts vary by school district.

✓ **Can I receive notification when my student's account balance is low?**
Yes! Follow the steps in **Set Up a Low Balance Alert** in this guide.

✓ **Why was my account locked when making a payment?**
After three failed payment attempts, payment function is locked. Contact SchoolCafé to remove the lock.

✓ **What if I have several students in different schools?**
Include as many students as you need in your account. The students can attend any school within the same district. Payments for each student are made separately.

✓ **Can I transfer money from one child to another?**
Contact the Child Nutrition Services office at the school district for assistance with a transfer.

✓ **What happens to the money in my account at the end of the school year?**
Your account balance moves with your student(s) from grade to grade and school to school within the district. Contact the Child Nutrition Services office at the school district for assistance with a refund.

✓ **How do I receive a refund if my child changes school districts?**
Contact the Child Nutrition Services office at your school district for assistance with a refund.

© 2016 Cybersoft Technologies

1 Register

You will be asked to verify your security answer and contact information when you request help with your username, password, or other information on your Profile page.

a Click Register
b Verify "**I'm registering as a Parent**" is selected and click Next Step
c Enter your school district name and then click Next Step
d Enter your name and contact information, and then click Next Step
e Set up your username and password
f Select a **Security Question** and enter a **Security Answer**, and click Next Step
g Click **I'm not a robot** and follow the reCAPTCHA prompts
h Check **I accept the Terms & Conditions** and click Create My Account

2 Add Your Student(s)

a Click **Students → Student Accounts**
b Click Add a Student
c Enter your **Student's ID** [and **Lunch PIN**, if asked] and select your student's **School**
d Click Search & Verify Student
e Click Add this Student

3 Add Payment Source

a Click **My Account → Payment Sources**
b Click Add a Card
c Enter your **Card Number** and **Card Expiration** date
d Enter a name to associate with this card, if wanted
e Click Add Card

4 Make a Payment

a Click **Students → Student Accounts**
b Click **Make a Payment**
c Enter **Payment** dollar amount
d Click Next ›
e Select a Payment Method, or enter card information for a one-time payment
f Click Submit Payment ›

Set Automatic Payment

1 Click **Students → Student Accounts**
2 Click **Automatic Payment** ( ) in a student listing
3 Enter **Payment Amount** and enter amount in **Balance Threshold** to trigger payment
4 Select a **Payment Source** and set **Auto Pay Expiration Date** for stop payment date
5 Click Add Automatic Payment

Set Low Balance Alerts

1 Click **Students → Student Accounts**
2 Click **Low Balance Alert** ( ) in a student listing
3 Enter **Threshold** amount
4 Enter number of days to elapse between alerts

Primero edge



FOLLOW THESE 3 STEPS TO SAFE GUN STORAGE

Safely storing firearms is the duty of every gun owner. And, it's pretty simple, really. Just follow these 3 steps. But do it today to keep your fellow Texans safe!

1

Store Firearms

Store unloaded and secured by using a trigger lock, biometric lock, gun case, strong box, gun cabinet or gun safe.

2

Store Ammunition

Store and lock ammunition safely.

3

Restrict Access

Keep others from getting access to stored firearms 24/7. That includes family, friends, children, or other visitors.

KEEP'EM SAFE TEXAS

LEARN MORE ABOUT HOW YOU CAN HELP KEEP 'EM SAFE, TEXAS!

SafeGunStorageTexas.com

© 2000-2020 Texas Department of Public Safety



SIGA ESTOS 3 PASOS PARA EL ALMACENAMIENTO SEGURO DE ARMAS

Almacenar con seguridad las armas de fuego es deber de cada propietario de armas. Y realmente es muy sencillo. Solo siga estos 3 pasos. ¡Pero hágalo hoy para mantener seguros a sus amigos texanos!

1

ALMACENE DE FORMA SEGURA ARMAS DE FUEGO

Almacénelas descargadas y aseguradas usando un seguro de gatillo, seguro biométrico, estuche, caja fuerte, armero o caja de seguridad para armas.

2

ALMACENE DE FORMA SEGURA MUNICIONES

Almacene y asegure de manera segura las municiones.

3

RESTRINJA EL ACCESO

Evite 24/7 que otras personas tengan acceso a las armas de fuego almacenadas. Eso incluye a la familia, amistades, niños u otros visitantes.

KEEP'EM SAFE TEXAS

APRENDA MÁS SOBRE CÓMO PUEDE AYUDAR, ¡MANTENLAS SEGURAS, TEXAS!

SafeGunStorageTexas.com

© 2000-2020 Texas Department of Public Safety

We are here to help!

Please reach out with any questions or suggestions you may have!

FRONT OFFICE: (512) 598-3667
HOURS: 7:00 a.m. - 3:30 p.m.

Lara Hutchinson, Principal
Jaclynne Bizzell, Assistant Principal
Kendra Field, Admin Assistant
Alejandra Gonzalez, Campus Receptionist
Clarissa Aviles, Nurse
Brittany Bui, Counselor

Like our Facebook Page

Lara Hutchinson
Lara is using Smore to create beautiful newsletters