



**Argyle
Independent
School
District**

**Elementary School
Boundary Considerations**

February 17, 2025

The WHY: Due to higher-than-expected enrollment at Jane Ruestmann Elementary School and Elementary #5 not opening until the 2027-28 school year, the District Administration has collaborated with Zonda Demographics to develop a zoning boundary adjustment for JRE, set to take effect in the fall of 2025.

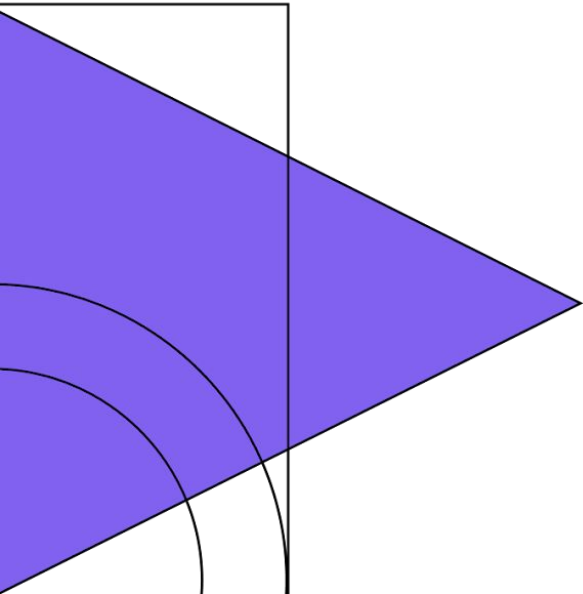
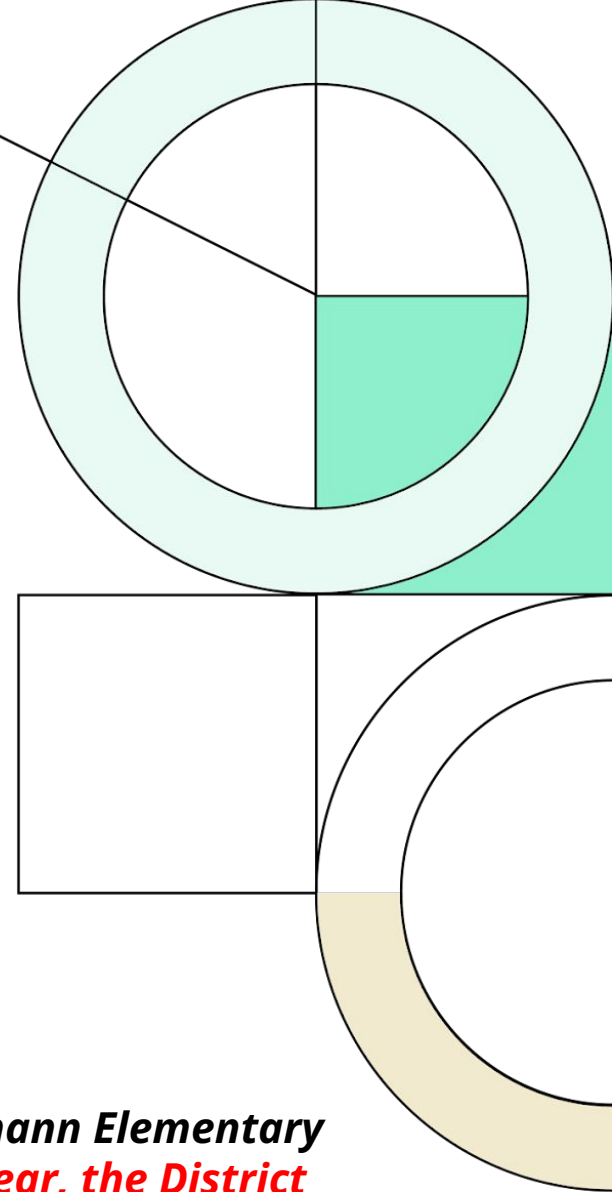



Elementary Attendance **Current Boundary 2024-25**

Elementary Forecast

SCHOOL	CAPACITY	2024/25	2025/26	2026/27	2027/28	2028/29	2029/30	2030/31	2031/32	2032/33	2033/34	2034/35
ARGYLE WEST	850	639	695	786	836	905	891	879	876	862	845	823
HILLTOP	750	751	750	771	789	836	852	863	864	868	856	839
RUESTMANN	850	824	915	1,001	1,066	1,130	1,154	1,189	1,193	1,159	1,136	1,112
SOUTH	850	780	839	901	976	1,122	1,276	1,473	1,724	1,933	2,073	2,115
TOTAL		2,994	3,199	3,459	3,667	3,993	4,173	4,404	4,657	4,822	4,910	4,889

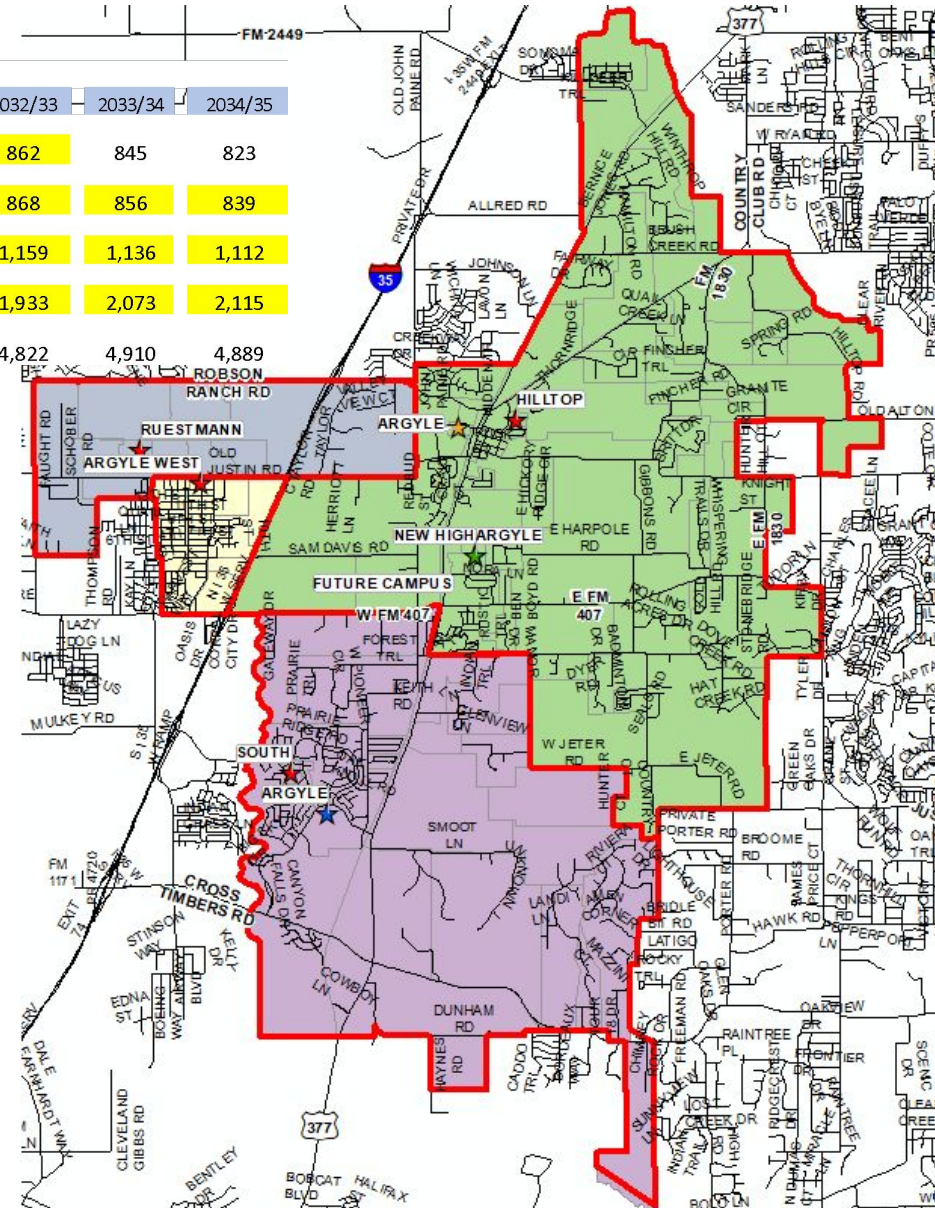



Elementary Attendance Boundary Recommendation for 2025-26



shown on February 12, 2025

Elementary Forecast

SCHOOL	CAPACITY	2024/25	2025/26	2026/27	2027/28	2028/29	2029/30
ARGYLE WEST	850	765	833	929	989	1,066	1,056
HILLTOP	750	751	754	775	792	844	863
RUESTMANN	850	698	773	854	910	962	978
ARGYLE SOUTH	850	780	839	901	976	1,121	1,276
TOTAL		2,994	3,199	3,459	3,667	3,993	4,173

* New Elementary Opens 2027/28

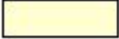
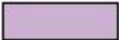
Elementary Zone

-  Argyle West Elementary
-  Argyle South Elementary
-  Hilltop Elementary
-  Ruestmann Elementary

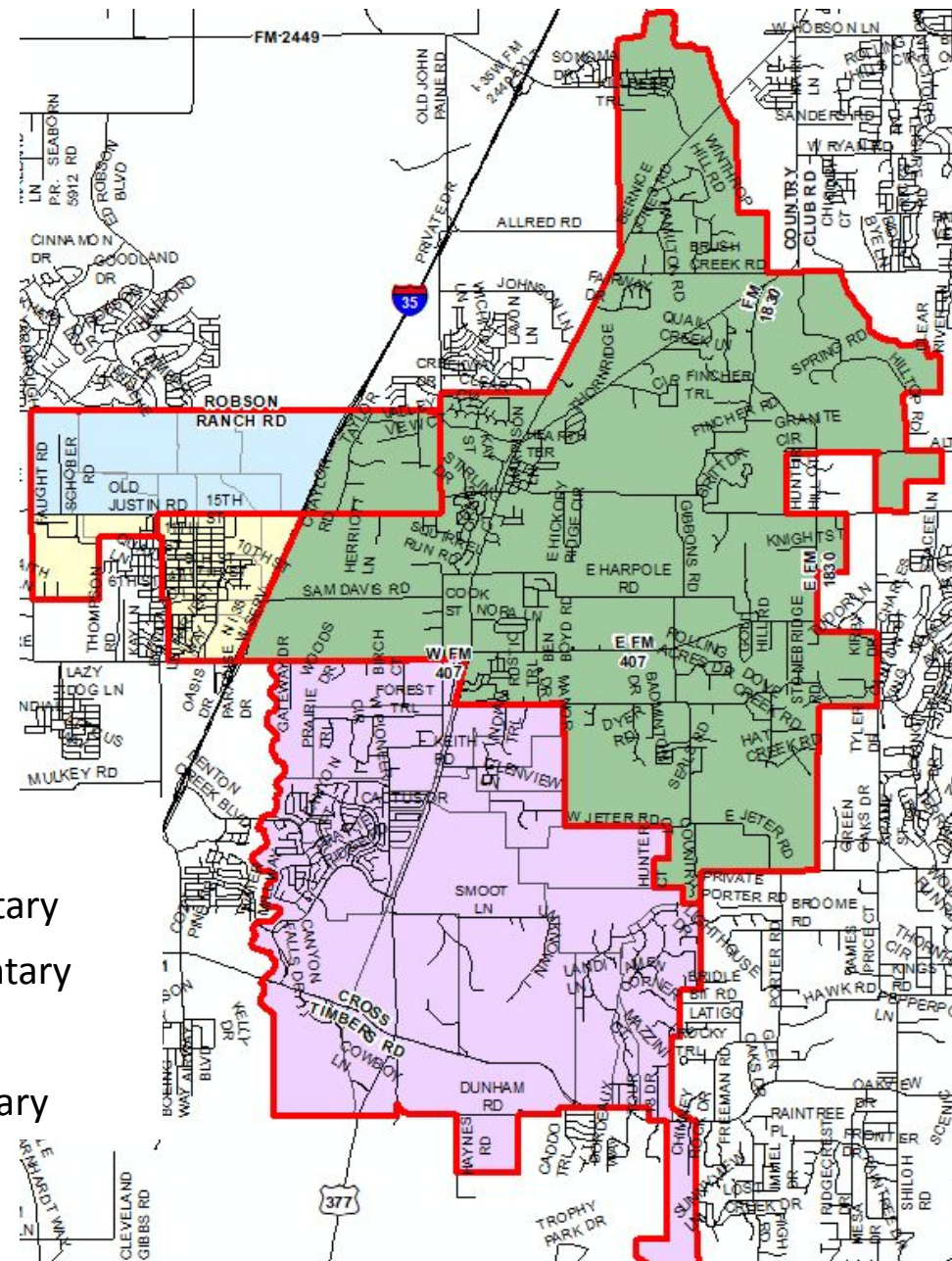



Transfer Allowances - **NO CHANGES**

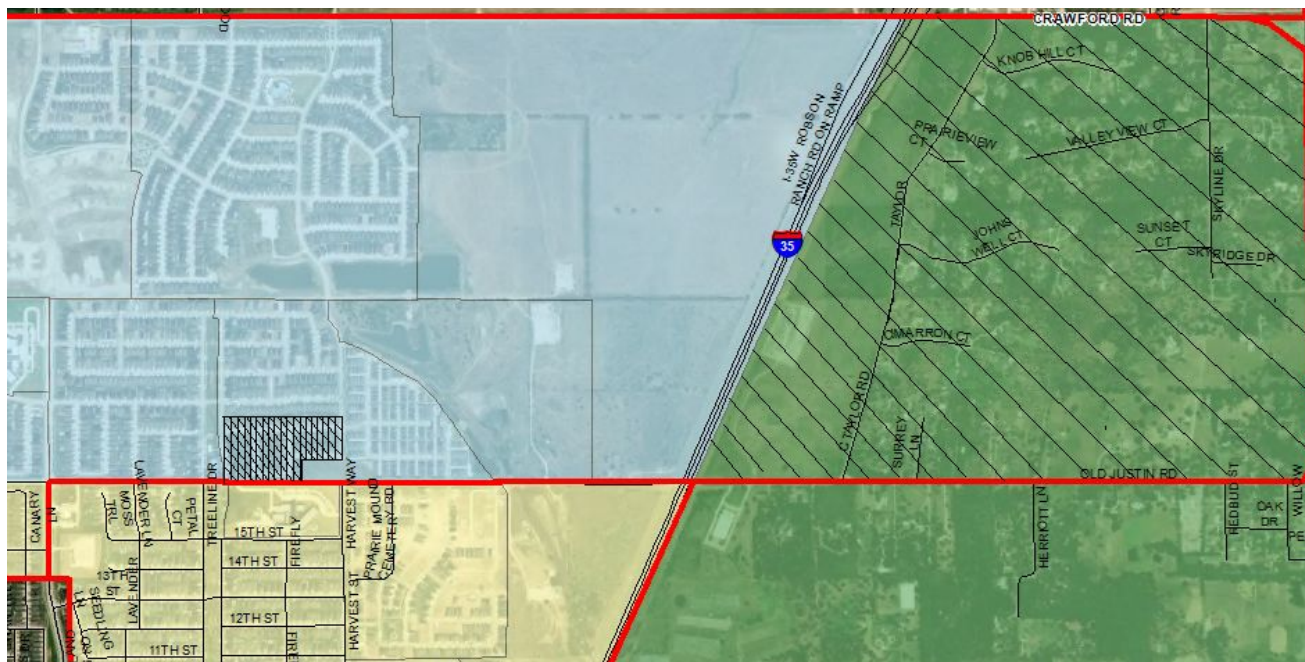

Existing enrolled students living in this area have been eligible to be Grandfathered to Hilltop Elementary for the duration of their Elementary grades and **will now officially rezone** to Hilltop Elementary.

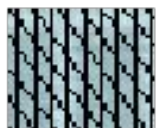

Existing enrolled students living in this area were originally eligible to be Grandfathered to Argyle West Elementary for the duration of their Elementary grades **until** another rezone occurs **or** the family vacates the home. This also **adds the homes** on 16th Street and on Sunflower corner **across** from the current Grandfather zone (between Sunflower Ave. and Harvest Way).

Additional 16th Street Addresses Allowed to Grandfather to AWE

1104
1108
1112
1124
1140
1204
1212
1224
1304
1308
1312

Additional Sunflower Street Addresses Allowed to Grandfather to AWE

1804
1814

Total of 18 Additional Students Eligible



Transfer Allowances - **NO CHANGES**

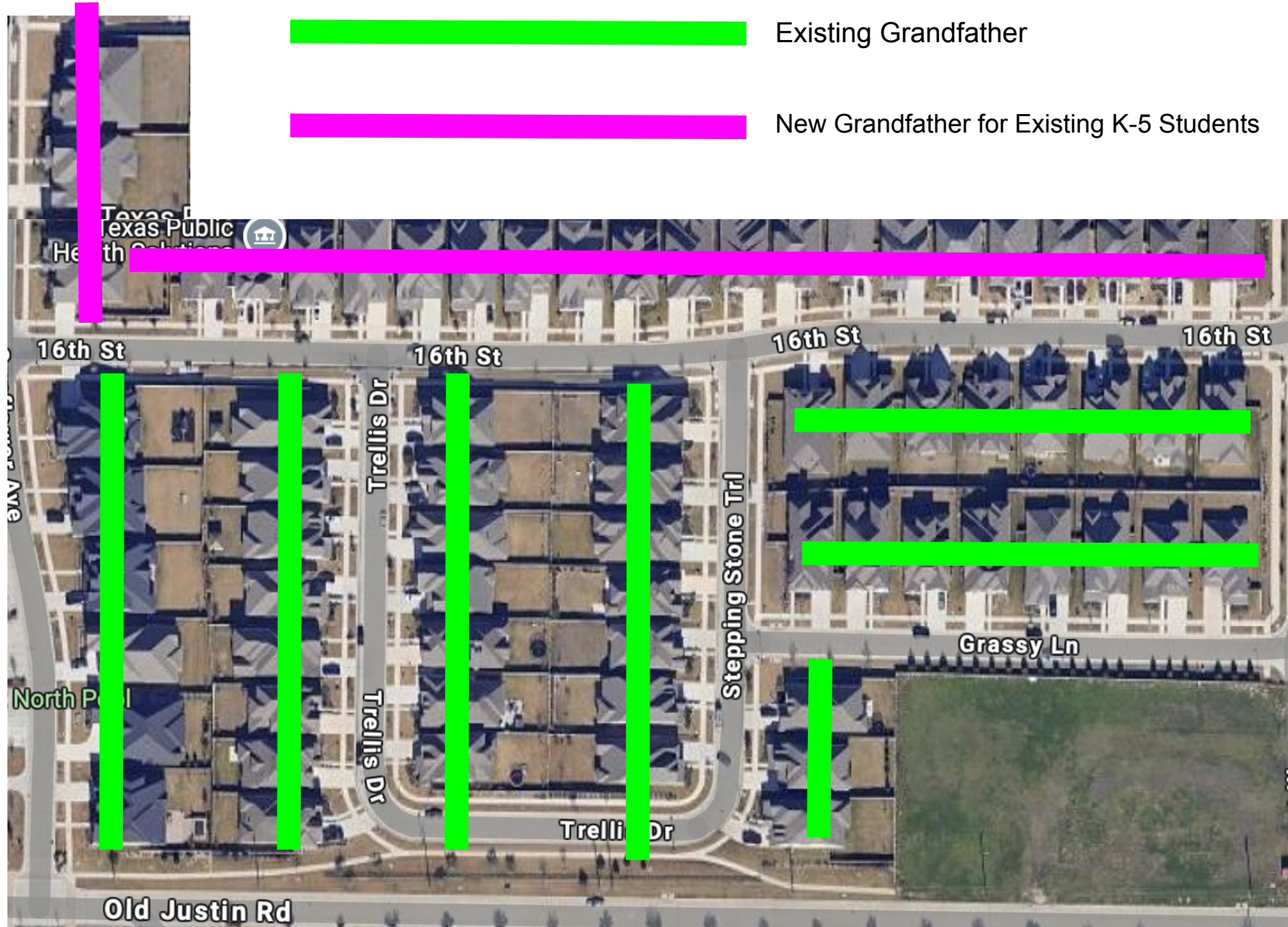



Elementary **REVISED FINAL** Attendance Boundary Recommendation

February 17, 2025 w/ 1 minor adjustment

Elementary Forecast

SCHOOL	CAPACITY	2024/25	2025/26	2026/27	2027/28	2028/29	2029/30
ARGYLE WEST	850	765	836	932	991	1,068	1,058
HILLTOP	750	751	754	775	792	844	863
RUESTMANN	850	698	770	851	908	960	976
ARGYLE SOUTH	850	780	839	901	976	1,121	1,276
TOTAL	3,300	2,994	3,199	3,459	3,667	3,993	4,173





* New Elementary Opens
2027/28

Adjustment made to the far west portion of boundary, which includes **Schober Road**. The only 2 families impacted are on Schober Rd (three students).

One school bus/transportation route serves this section and this allows for the school bus to transport to one campus, AWE, instead of two campuses, AWE and JRE.

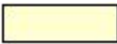
Board Policy FDB (LOCAL) for incoming 5th graders and a transfer allowance for addresses listed on slide 4 remain in effect.

Elementary Zone

-  Argyle West Elementary
-  Argyle South Elementary
-  Hilltop Elementary
-  Ruestmann Elementary

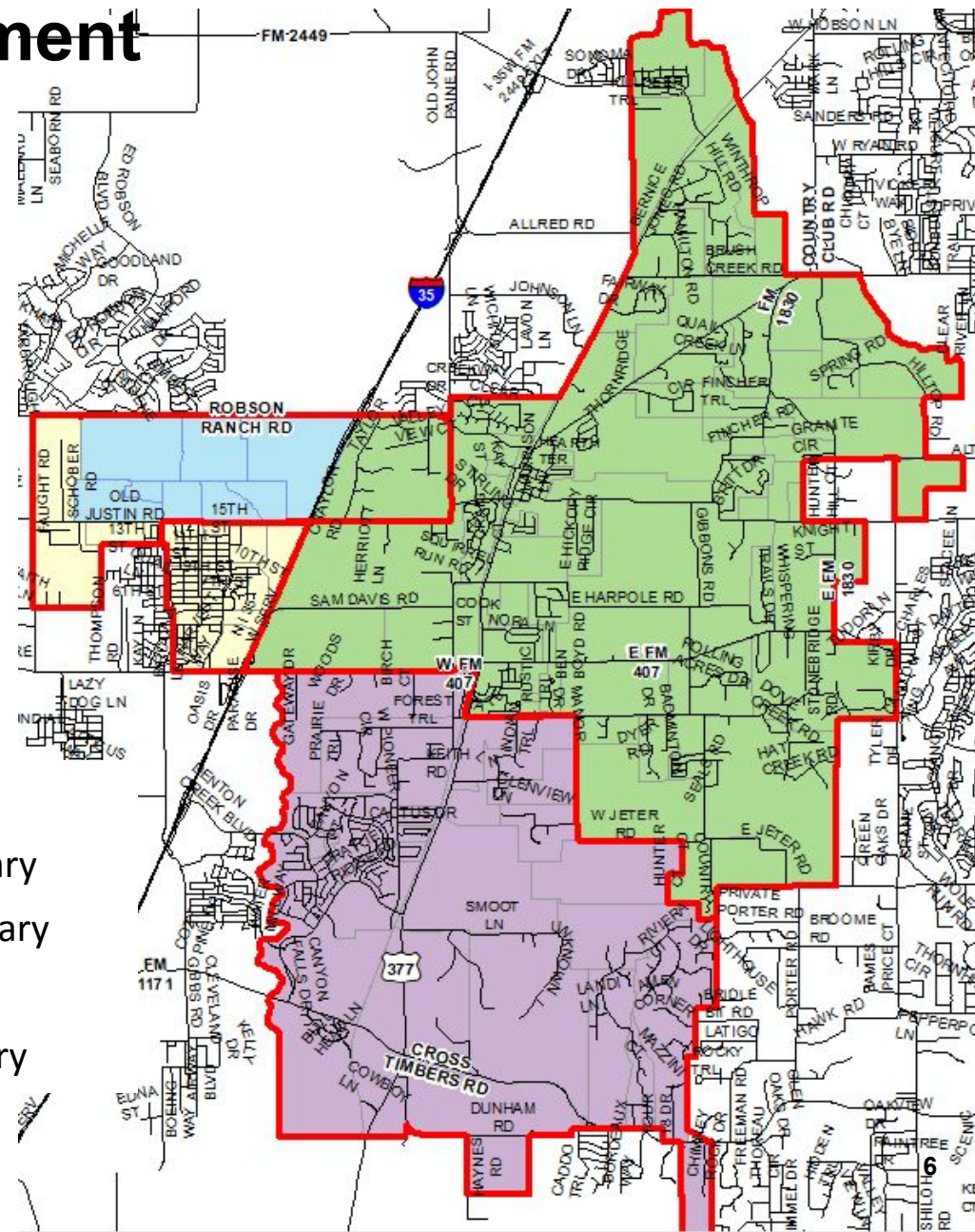



FDB (LOCAL) - Incoming 5th Graders & Sibling(s)

Other Transfer Requests

The Superintendent shall be authorized to approve a written request from a parent for an intradistrict transfer for one school year only. The District shall grant for a student no more than one transfer per year. Transportation shall be provided by the parent.

Except as required by law and as provided in this policy, the reasons for which an intradistrict transfer may be granted **shall be limited** to the following:

1. The **student was assigned to a new campus as a result of campus attendance zone boundary changes** and will be entering the grade level(s) for that campus in the next school year. For purposes of this transfer, the written request must be **submitted by the annual deadline** set by the administration to be effective for the following year.
 1. **Elementary School (5th Grade)**
 2. Middle School (8th Grade)
 3. High School (11th-12th Grade)

Sibling Transfer

Transfer applications shall be submitted and considered separately for each student seeking transfer, not collectively for a family. The **siblings of a student who is attending under a previously approved transfer may apply for transfer to the same campus**. The District shall give this transfer priority consideration **if the campus and grade level have capacity**.

Transfer Revocation

The Superintendent may revoke a transfer of a student who is **repeatedly tardy or absent** or has **multiple or severe disciplinary infractions** in violation of the campus rules or the Student Code of Conduct.



Next Steps...

1. Notification regarding proposed boundary adjustments for JRE families and staff **was sent** via email on **Thursday, February 13th, 2025**. District reviewed any comments from parents over the weekend.
2. Board of Trustees considers **taking action** on proposed boundary adjustment on Monday, **February 17th, 2025** at the regular board meeting.
3. Upon any board approval of boundary adjustments, the following process will commence:
 - a. **February 18, 2025:** An email notification would be sent to **all** JRE families and staff with zoning details.
 - b. **No later than February 20, 2025**, an email notification would be sent to families:
 - **Eligible for Board Policy FDB (LOCAL) “grandfather” allowance to JRE (as described in presentation)**, including a **firm deadline** for them to make a decision (February 2025).
 - **Eligible for a one-time transfer to AWE (as described in presentation)**, including a firm deadline for them to make a decision (February 2025).
 - c. **No later than February 20, 2025:** A staffing transfer process would be sent to all staff for those interested in a district transfer.
 - d. **March-April 2025:** Staffing allocations for all campuses will be finalized.