

OFFICIAL BALLOT REPUBLICAN PARTY
PRESIDENTIAL PRIMARY
CARIBOU COUNTY, IDAHO
March 08, 2016

Precinct *Soda 1*

Instruction Text:

Please use a black or blue ink pen only.
Completely fill in the box provided to the left of your choice. Make no stray marks on the ballot. Do not use inks that soak through the paper. If you make a mistake, request a new ballot from an election worker.

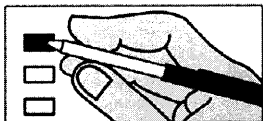

**Soda Springs Jt. School District #150
Supplemental Levy**

Shall the Board of Trustees of the Soda Springs Jt. School District #150 Caribou, Bear Lake, Bonneville Counties, Idaho, be authorized to levy a supplemental levy, as permitted by law in Section 33-802(3), Idaho Code, in the amount of Seven Hundred Ninety Eight Thousand Dollars (\$798,000), for one (1) year for the purpose of paying all lawful expenses of maintaining and operating the schools of the District commencing with the fiscal year beginning July 1, 2016 and ending June 30, 2017 as provided in the resolution of the Board of Trustees of Soda Springs Jt. School District #150 adopted on November 18, 2015?

PRESIDENT

(Vote for one)

- Ben Carson
- Chris Christie
- Ted Cruz
- Carly Fiorina
- Lindsey Graham
- Mike Huckabee
- John R. Kasich
- Peter Messina
- Rand Paul
- Marco Rubio
- Rick Santorum
- Donald J. Trump
- Jeb Bush

IN FAVOR OF

authorizing the Supplemental Levy in the amount of \$798,000 for one (1) year.

AGAINST

authorizing the Supplemental Levy in the amount of \$798,000 for one (1) year.

10000040100174

600008500178

0583031208