Minidoka County School District

Monthly Maintenance Report
February 19, 2026

Jan. – 91 New Requests
281 Work in Progress
170 Complete

Feb. – 80 New Requests
309 Work in Progress
56 Complete

Maintenance Department Updates

Current Projects

Ag Building

The job is 98% complete. Final items left at the AG Building.

Task/Item	Responsible Sub	Notes
Scuppers on North Sidewalk	PBC Concrete	Cost Impact : $6,916.72 - How would you like me to send this over formally?
Burglar Alarm Installation	Total Tech	Who at the District can we get in contact with to set this up?
Cores Missing on storefront doors (3 or 4)	NuVu	Temp Cores will be installed next week
Security Plate/Astragal at Laundry Room Door, Mechanical Room, Storage Room, IT room	Idaho Wholesale	TBD
Caulk & Paint Touch up at all Exterior Windows	Express	Scheduled for 2.17-2.18
Leaking Sink Faucet in RM #517	Paige	Scheduled for 2.13
HVAC Controls Need to be the Pelican TC-3	Terry's	TBD
Kickplates at exterior doors	Idaho Wholesale	TBD
Exterior Double Doors (North & South) at corridor between shop & classrooms have daylight	Idaho Wholesale	TBD
Plasma Cutter needs and airline run to it	Paige	Scheduled for 2.13
Shop doors need kick plates	Idaho Wholesale	TBD
Flammable Storage room door does not close properly	Idaho Wholesale	TBD
South double doors in corridor need cores	Idaho Wholesale	TBD
Greenhouse classroom has touch up paint on a column	Express	Scheduled for 2.17-2.18
Girls bathroom ADA stall needs a stiffener on the top bar	SBI	TBD
Need to schedule lighting controls training with Kevin & Anthony at school	Heglar	Preferred Day & Time for Training?
3 Basin sink needs installed in RM #524	Paige	Scheduled for 2.13
11 Cameras are not connected to Rhombus system	Pinncale	IT Director Contact Needed for Coordination.
Fire Alarm connection to existing school system	System Tech	Completed 2.11.26
Exhaust Fan cover needs re-installed in staff restroom	Express	Scheduled for 2.17-2.18
Epoxy cut joints in staff restroom	PBC Concrete	TBD
Badge readers are not working with existing cards. Total Tech assured us they would	Compunet	TBD

Minidoka County School District

Monthly Maintenance Report
February 19, 2026

Levy Projects

Minico
Science Lab countertops replacement – waiting for the product.

HVAC Math wing – Researching.

Mt. Harrison/Paul/Acequia

Security for doors. Waiting on contractors.

Rupert

Installing new door hardware for safety and security.

East/West /DSC/Heyburn/Mt. Harrison/Minico

Sidewalk trip removal is complete.

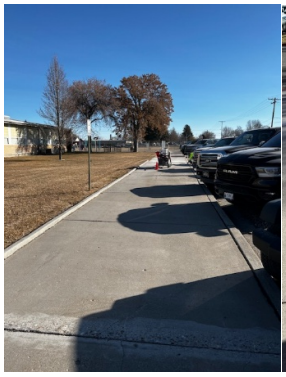
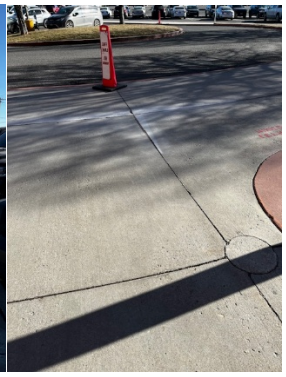

Transportation/Nutrition/DSC

Lighting upgrade – Transportation's lights are being installed. Have the lights for all the sites.

Paul

Emergency lighting – Waiting on product.

Minidoka County School District

Monthly Maintenance Report
February 19, 2026

521 Projects

Minico

HVAC Phase #2 – West is complete., East is 89 % complete we have approximately 4 -5 units left to install. Minico is 89% complete. They will work to complete phase #2 during Spring Break. DSC is 98% complete.

Sidewalks not done with levy will be completed with 521.

Minico

RFQ"s are back for a Construction Manager. The choices will be presented to the board for an award.

Mt. Harrison

RFQ"s are back for a Construction Manager. The choices will be presented to the board for an award.

All Schools

We are getting estimates for security systems and fire systems.

Maintenance
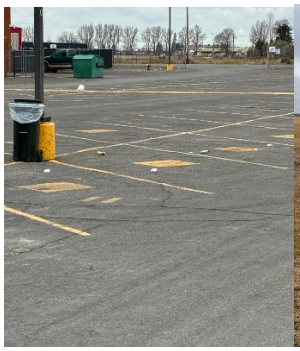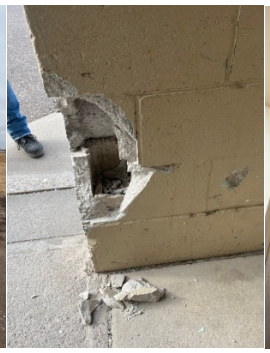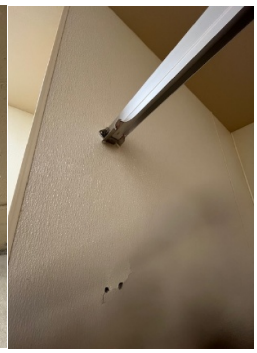
Repairs, cleanup, vanadlism
Boiler leaks
Toilet repairs
Cleaning buildings
Deliveries