

Lincolnwood SD 74

# Rutledge and Todd Sensory Paths

Rutledge Hall & Todd Hall

LINCOLNWOOD

74

SCHOOL DISTRICT

STUDIO GC

architecture + interiors

223 West Jackson Boulevard, Suite 1200  
Chicago, Illinois 60606  
(312) 253-3400

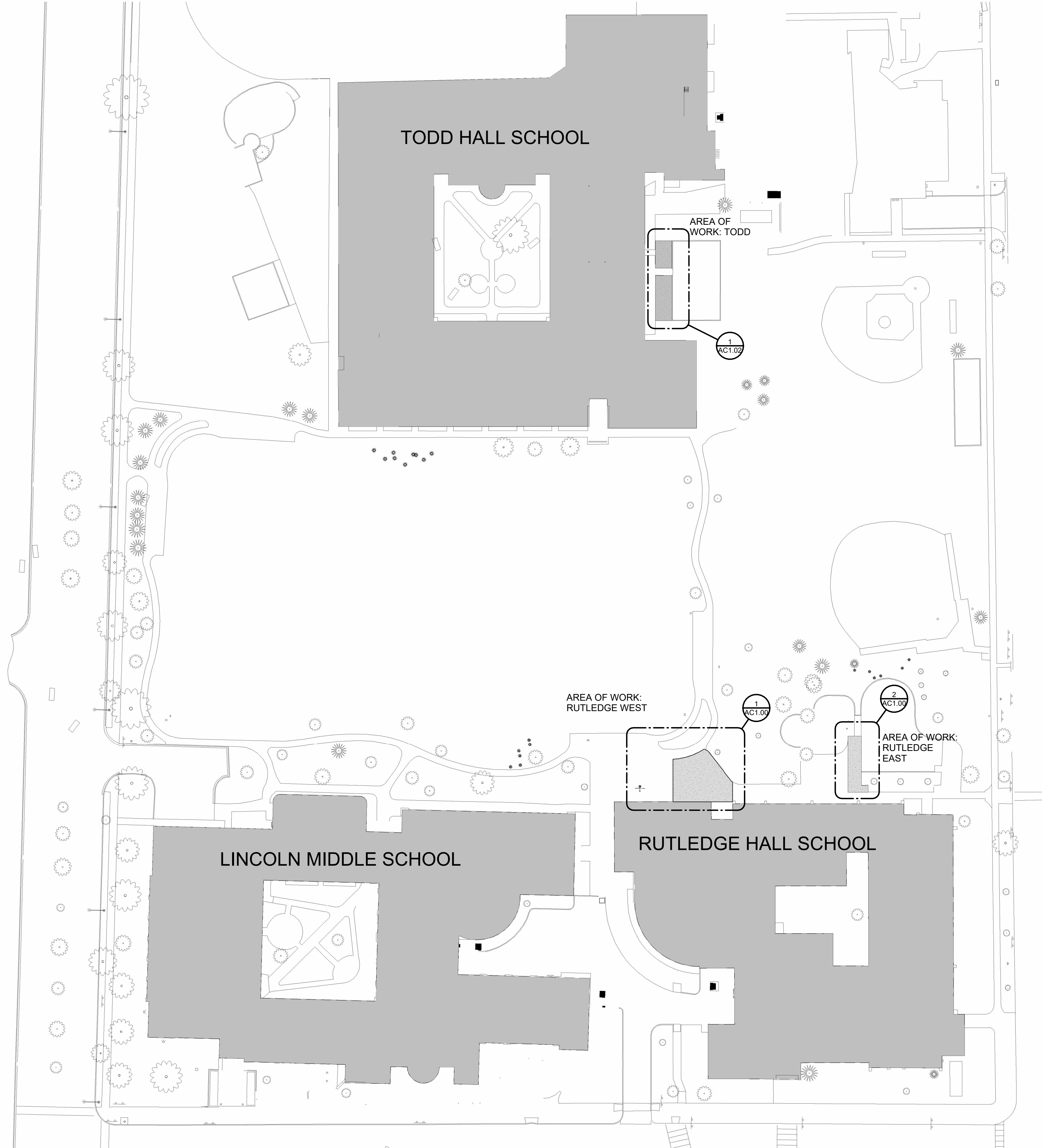

1 OVERALL SITE PLAN - FOR REFERENCE  
1" = 40'-0"

BOARD OF EDUCATION	
Kevin Daly	PRESIDENT
Rupal Shah Mandal	VICE PRESIDENT
John P. Vranas	SECRETARY
Maxie Boynton	BOARD MEMBER
Myra A. Fournis	BOARD MEMBER
Jay Oleniczak	BOARD MEMBER
Peter D. Theodore	BOARD MEMBER
Dr. David L. Russo	SUPERINTENDENT
Courtney Whited	BUSINESS MANAGER/CSBO

DRAWING INDEX	
SHEET NO.	SHEET NAME
GENERAL	
T1.00	Title Sheet
ARCHITECTURAL SITE	
AC1.00	Architectural Site - Rutledge Construction
AC1.01	Architectural Site - Rutledge Colorants
AC1.02	Architectural Site - Todd Construction and Colorants

- SITE PLAN GENERAL NOTES**
- SITE PLANS**
- THE CONTRACTOR SHALL BE RESPONSIBLE FOR EXAMINING ALL SITE CONDITIONS PRIOR TO THE COMMENCEMENT OF WORK WHICH MAY REQUIRE SPECIFIC ATTENTION OR COORDINATION.
  - CONTRACTOR SHALL REPAIR OR REPLACE ALL DAMAGED SIDEWALKS, CURBS, OR PAVING AS A RESULT OF CONSTRUCTION ACTIVITIES TO REMAIN IN PLACE.
  - NO EXCAVATIONS ARE TO BE LEFT OPEN TO FOUL WEATHER, RAIN, SNOW, ETC.
  - WHICH WOULD NECESSITATE FURTHER EXCAVATION AND ADDITIONAL SUB GRADE MATERIALS.
  - CONTRACTOR TO PROTECT NEW AND EXISTING TREES AND LANDSCAPING. CONTRACTOR RESPONSIBLE FOR RESTORING THE SAME.
  - THE CONTRACTOR SHALL BE RESPONSIBLE FOR ALL MATERIALS AND QUANTITIES AS REQUIRED TO COMPLETE THE WORK IN ACCORDANCE WITH THE PLANS AND SPECIFICATIONS. THE CONTRACTOR WILL NOTIFY THE ARCHITECT IN WRITING OF ANY DISCREPANCIES OR CHANGES REQUIRED TO COMPLETE THE WORK BEFORE ANY ACTION MAY BE TAKEN. ALL CHANGES OR CHANGE ORDERS MUST BE APPROVED BY THE ARCHITECT AND OWNER BEFORE ANY CHANGES ARE EXECUTED.
  - THE CONTRACTOR SHALL NOTIFY J.U.L.I.E. (800-892-0123) 72 HOURS PRIOR TO CONSTRUCTION FOR LOCATION OF UTILITIES AND SHALL BE RESPONSIBLE FOR PROTECTION OF THE SAME.
  - THE CONTRACTOR SHALL BE RESPONSIBLE FOR THE PROTECTION OF ALL PRIVATE UTILITIES EVEN THOUGH THEY MAY NOT BE SHOWN ON THE PLANS. ANY UTILITY DAMAGED DURING THE CONSTRUCTION SHALL BE REPAIRED OR REPLACED TO THE SATISFACTION OF THE OWNER AT THE CONTRACTOR'S EXPENSE. NO TREE SHALL BE PLANTED WITHIN 10 LATERAL FEET OF ANY OVERHEAD UTILITY WIRE OR WITHIN 5 LATERAL FEET OF ANY UNDERGROUND WATERLINE, SEWER LINE, TRANSMISSION LINE OR OTHER UTILITY.
  - ALL NECESSARY SITE WORK PERMITS AND LICENSES SHALL BE OBTAINED AND PAID FOR BY THE CONTRACTOR PRIOR TO THE COMMENCEMENT OF WORK.
  - CONTRACTOR SHALL COMPLY WITH ALL CONSTRUCTION AND DEMOLITION REQUIREMENTS PER THE AUTHORITY HAVING JURISDICTION.
  - CONTRACTOR SHALL COORDINATE ALL DEMOLITION WITH SCOPE OF NEW WORK.
  - CONTRACTOR SHALL COORDINATE REMOVAL, AND CAPPING, OF ALL UTILITIES WITH ALL NEW WORK UNUSED UTILITIES SHALL BE REMOVED AND CAPPED AT PROPERTY LINE.
  - CONTRACTOR TO PROVIDE NECESSARY TEMPORARY FENCING IN ACCORDANCE TO VILLAGE REQUIREMENTS AND SPECIFICATIONS.
  - FIELD VERIFY AND COORDINATE ALL ITEMS, DIMENSIONS, CONDITIONS, AND QUANTITIES, ETC.

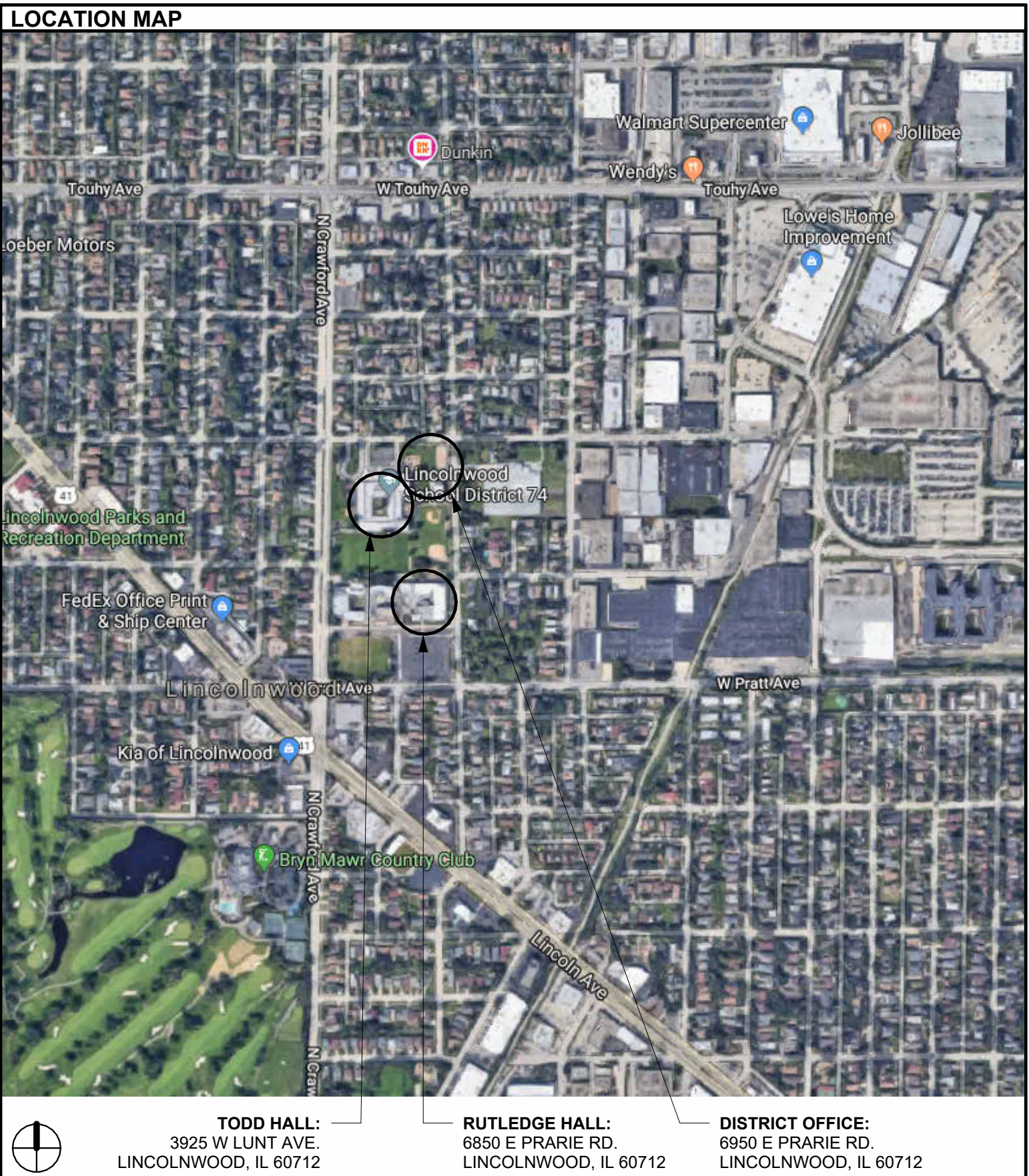

CERTIFICATION		
I HEREBY CERTIFY THAT THESE PLANS AND SPECIFICATIONS WERE PREPARED IN THE OFFICES OF STUDIO GC, INC. UNDER MY DIRECT SUPERVISION AND, TO THE BEST OF MY KNOWLEDGE, COMPLY WITH THE FOLLOWING:		
BUILDING SPECIFICATIONS FOR HEALTH/LIFE SAFETY IN PUBLIC SCHOOLS		
23 ILLINOIS ADMINISTRATIVE CODE, PART 185		
EFFICIENT AND ADEQUATE STANDARDS FOR BUILDING SPECIFICATIONS FOR THE CONSTRUCTION OF SCHOOLS		
23 ILLINOIS ADMINISTRATIVE CODE, PART 175		
HEALTH/LIFE SAFETY CODE FOR PUBLIC SCHOOLS		
23 ILLINOIS ADMINISTRATIVE CODE, PART 180		
2015 INTERNATIONAL BUILDING CODE		
2015 INTERNATIONAL EXISTING BUILDING CODE		
2015 INTERNATIONAL ENERGY CONSERVATION CODE		
2015 INTERNATIONAL FIRE CODE, EXCLUDING CHAPTER 4		
COMPLY WITH 29 ILL. ADM. CODE 1500		
2015 INTERNATIONAL MECHANICAL CODE		
2015 INTERNATIONAL PROPERTY MAINTENANCE CODE		
23 ILLINOIS ADMINISTRATIVE CODE PART 185		
2016 ILLINOIS ACCESSIBILITY CODE		
2010 ADA STANDARDS FOR ACCESSIBLE DESIGN		
ARCHITECT		
LICENSE NO. AND EXPIRATION DATE		
DATE SIGNED		

Rutledge and Todd Sensory Paths

NO	ISSUE	DATE
1	Request for Proposal	11.10.2023
2		
3		
4		
5		
6		
7		
8		
9		
10		

Title Sheet





③ EXISTING RUTLEDGE PHOTOS FOR REFERENCE  
N.T.S.

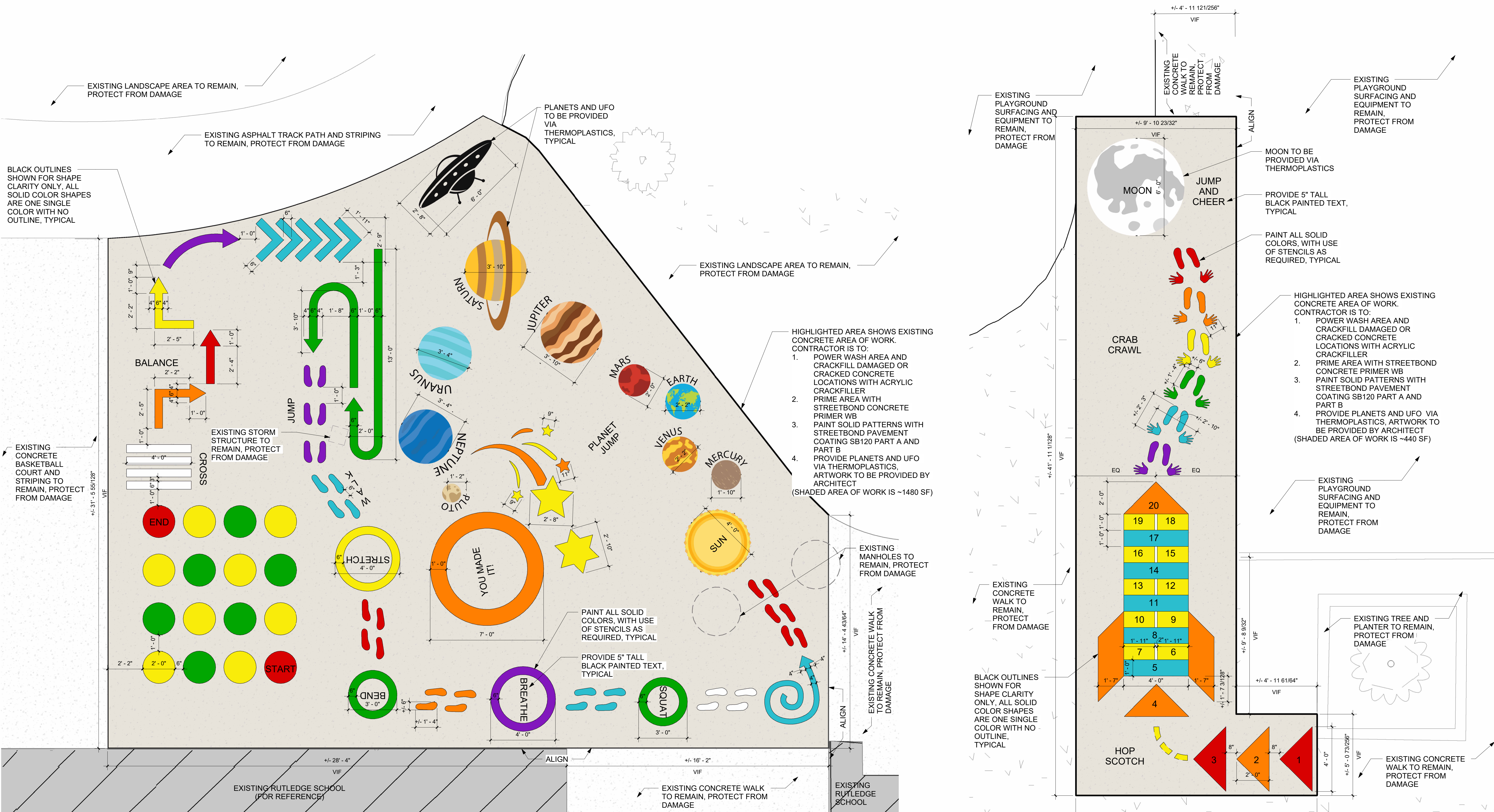

① AREA OF WORK - RUTLEDGE WEST SENSORY PATH  
3/8" = 1'-0"

② AREA OF WORK - RUTLEDGE EAST SENSORY PATH  
3/8" = 1'-0"

Rutledge and Todd Sensory Paths

Lincolnwood SD74  
6850 E Prairie Road, Lincolnwood, IL 60712

NO	ISSUE	DATE
•	Request for Proposal	11.10.2023
•		
•		
•		
•		
•		
•		
•		
•		
•		

Architectural  
Site - Rutledge  
Construction





## Rutledge and Todd Sensory Paths

Lincolnwood SD74

**Lincolnwood SD/4**  
3850 E Prairie Road | Lincolnwood IL 60712

<p><b>COLORANTS</b></p> <ol style="list-style-type: none"> <li>1. RED</li> <li>2. ORANGE</li> <li>3. YELLOW</li> <li>4. GREEN</li> <li>5. BLUE</li> <li>6. PURPLE</li> <li>7. WHITE</li> <li>8. BLACK</li> </ol> <p>NOTE: EXACT COLORANTS ARE TO BE SELECTED BY ARCHITECT FROM STREETBOND MANUFACTURER FULL RANGE</p>	
<p><b>THERMOPLASTICS</b></p> <ol style="list-style-type: none"> <li>1. UFO</li> <li>2. SUN</li> <li>3. MERCURY</li> <li>4. VENUS</li> <li>5. EARTH</li> <li>6. MARS</li> <li>7. JUPITER</li> <li>8. SATURN</li> <li>9. URANUS</li> <li>10. NEPTUNE</li> <li>11. PLUTO</li> <li>12. MOON</li> <li>13. LOSS (4)</li> <li>14. JAGUAR AND TREE</li> </ol> <p>NOTE: THERMOPLASTIC DESIGN ARTWORK IS TO BE PROVIDED TO CONTRACTOR BY ARCHITECT</p>	
<p><b>GENERAL NOTES</b></p> <ol style="list-style-type: none"> <li>1. CONTRACTOR IS TO BE PROVIDED STREETBOND APPLICATOR</li> <li>2. CONTRACTOR IS TO WORK WITH ARCHITECT AND SETBOND AS REQUIRED TO PROVIDE FULL PROPOSAL AND FULL EXTENT OF WORK SHOWN</li> <li>3. CONTRACTOR IS TO PROVIDE PHYSICAL COLOR SAMPLES UPON REQUEST OF ARCHITECT FOR FINAL COLOR SELECTION</li> </ol>	

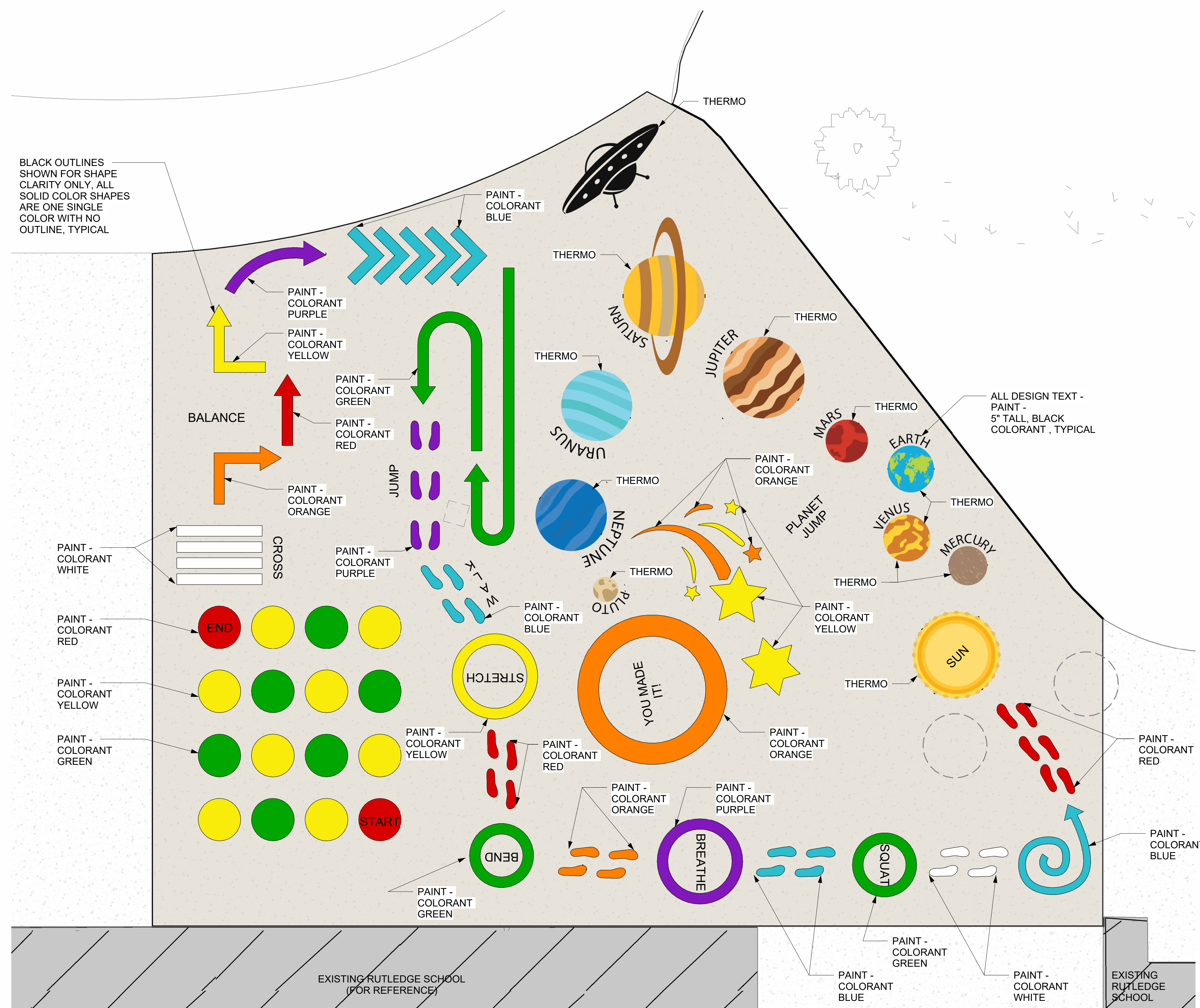

① AREA OF WORK - RUTLEDGE WEST SENSORY PATH - COLORANT AND THERMO DESIGNATIONS  
3/8" = 1'-0"

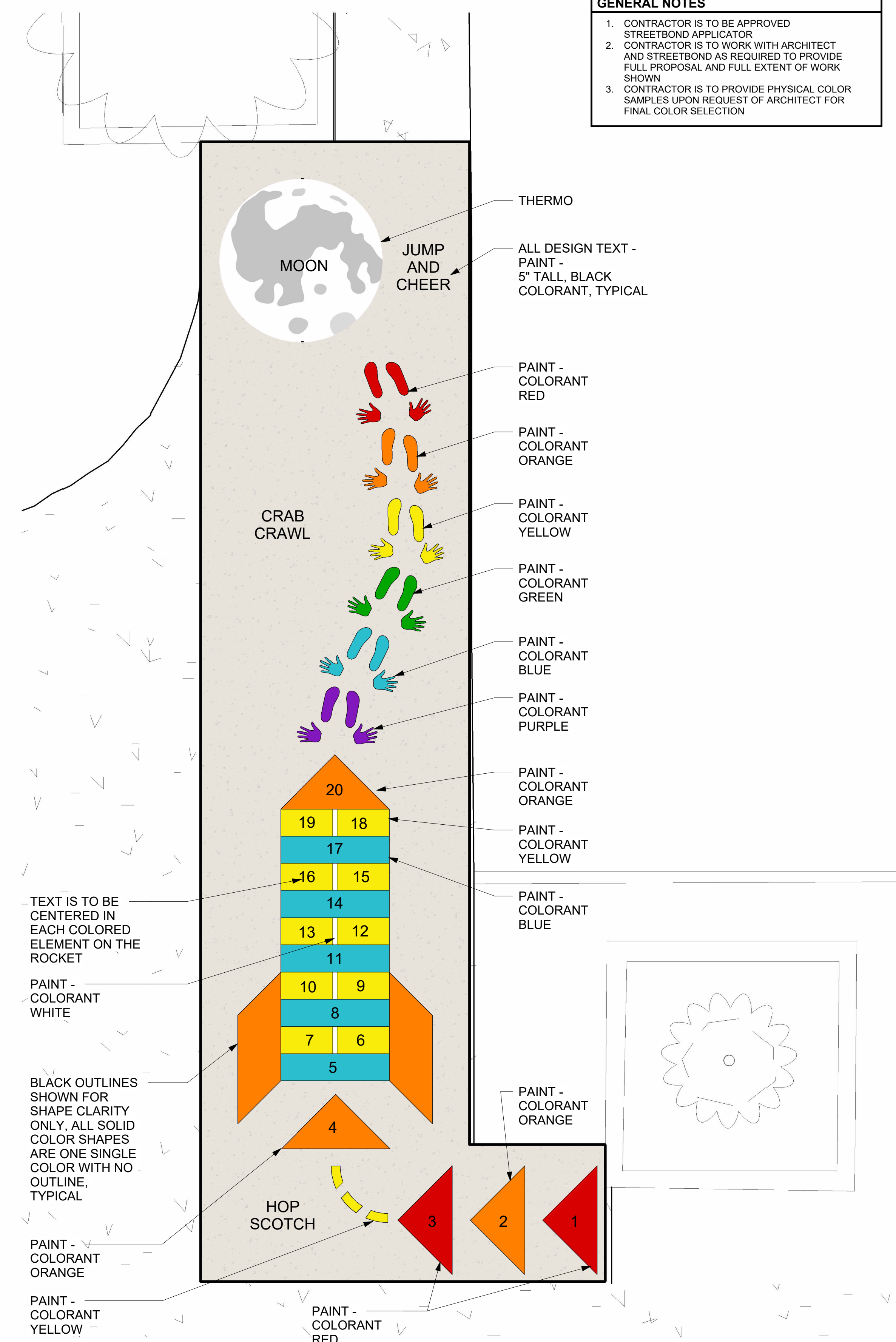

② AREA OF WORK - RUTLEDGE EAST SENSORY PATH - COLORANT AND THERMO DESIGNATIONS  
3/8" = 1'-0"

[illegible]

## Architectural Site - Rutledge Colorants

23057 **AC1.01**





POWER WASH FULL EXISTING AREA OF WORK AND CRACKFILL ALL DAMAGED OR CRACKED ASPHALT LOCATIONS WITH ACRYLIC CRACKFILLER, TYPICAL



2 EXISTING TODD PHOTOS FOR REFERENCE  
N.T.S.

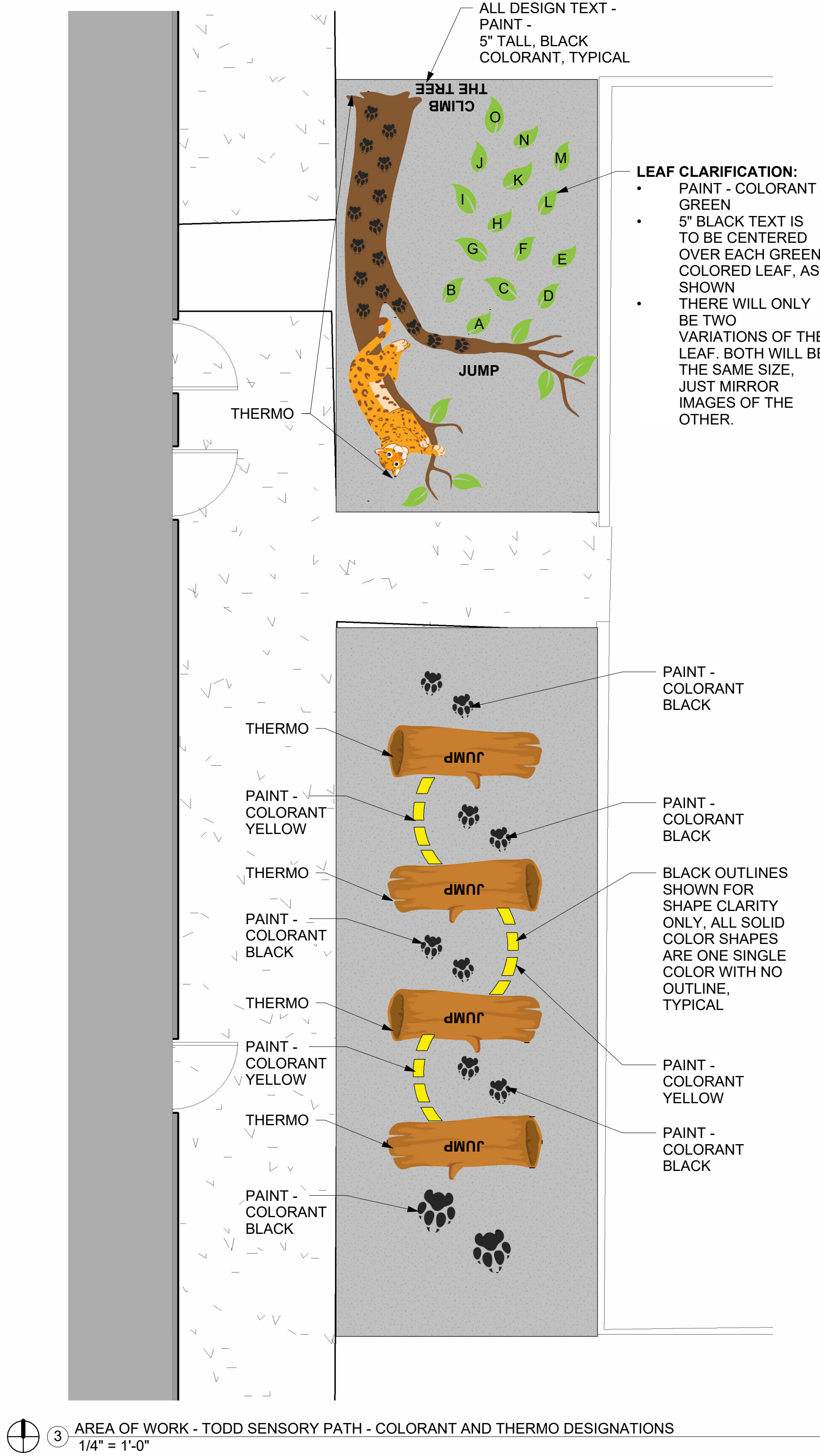
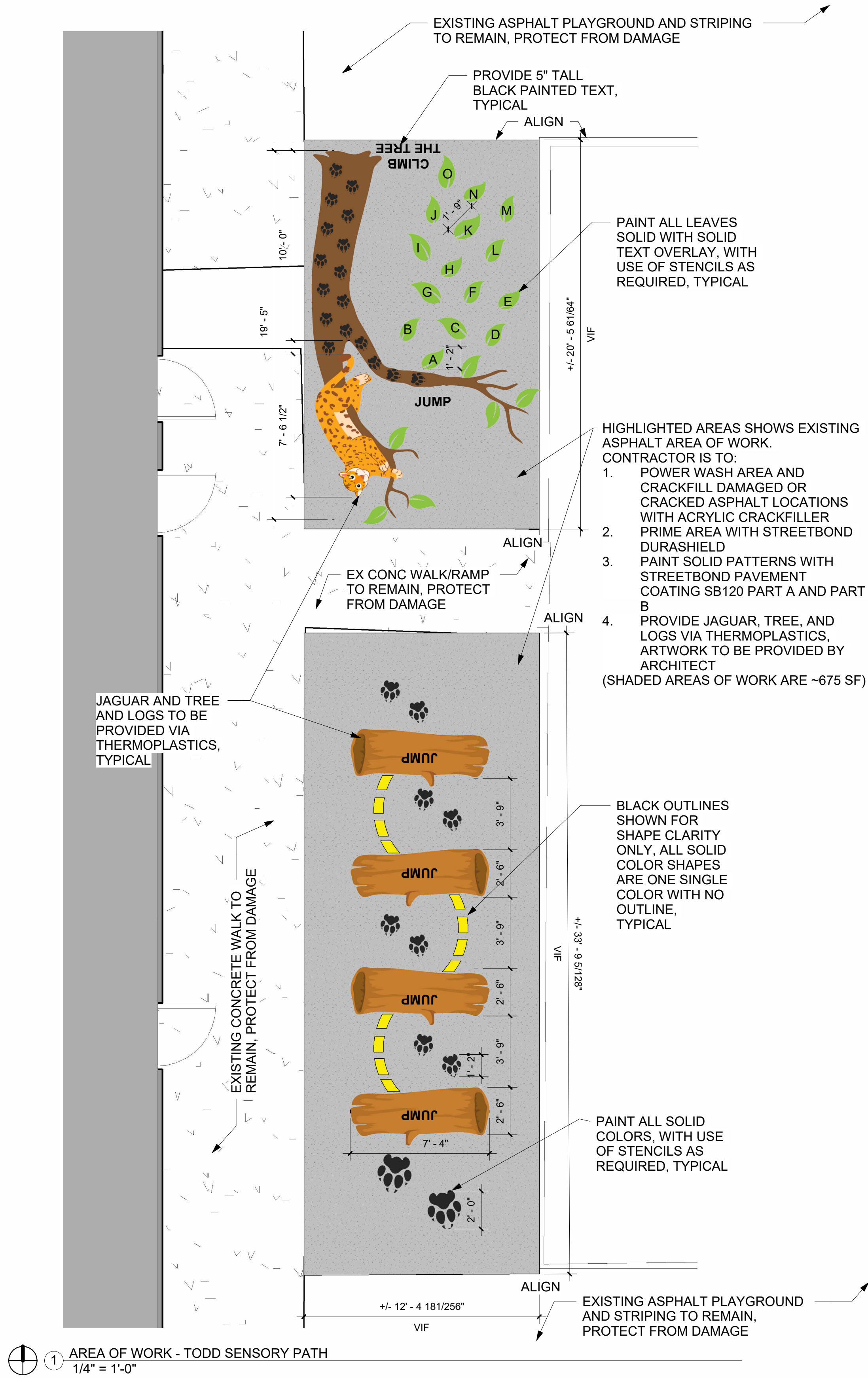

COLORANTS
1. RED 2. ORANGE 3. YELLOW 4. GREEN 5. BLUE 6. PURPLE 7. WHITE 8. BLACK
NOTE: EXACT COLORANTS ARE TO BE SELECTED BY ARCHITECT FROM STREETBOND MANUFACTURER FULL RANGE
THERMOPLASTICS
1. UFO 2. SUN 3. MERCURY 4. VENUS 5. EARTH 6. MARS 7. JUPITER 8. SATURN 9. URANUS 10. NEPTUNE 11. PLUTO 12. MOON 13. LOGS (4) 14. JAGUAR AND TREE
NOTE: THERMOPLASTIC DESIGN ARTWORK IS TO BE PROVIDED TO CONSTRUCTOR BY ARCHITECT
GENERAL NOTES
1. CONTRACTOR IS TO BE APPROVED STREETBOND APPLICATOR 2. CONTRACTOR IS TO WORK WITH ARCHITECT AND STREETBOND AS REQUIRED TO PROVIDE FULL PROPOSAL AND FULL EXTENT OF WORK SHOWN 3. CONTRACTOR IS TO PROVIDE PHYSICAL COLOR SAMPLES UPON REQUEST OF ARCHITECT FOR FINAL COLOR SELECTION

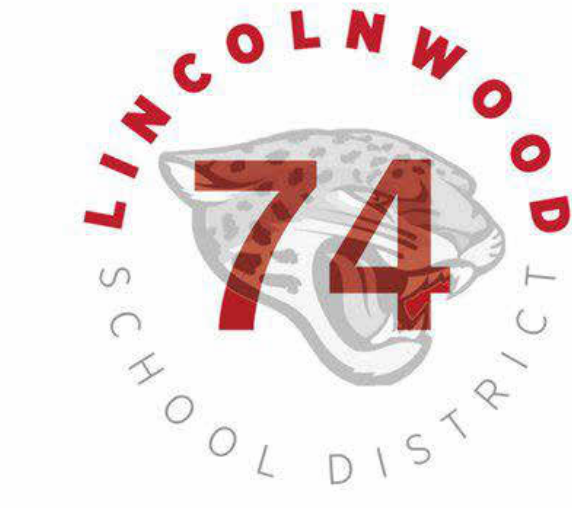

**STUDIO GC**  
architecture + interiors  
223 West Jackson Boulevard, Suite 1200  
Chicago, Illinois 60606  
(312) 253-3400

Rutledge and Todd Sensory Paths

NO	ISSUE	DATE
•	Request for Proposal	11.10.2023
•		
•		
•		
•		
•		
•		
•		
•		
•		

**Architectural  
Site - Todd  
Construction  
and Colorants**

23057 **AC1.02**

Lincolnwood SD74  
6850 E Prairie Road, Lincolnwood, IL 60712