

Sidewalks built

Bids next spring  
(red)

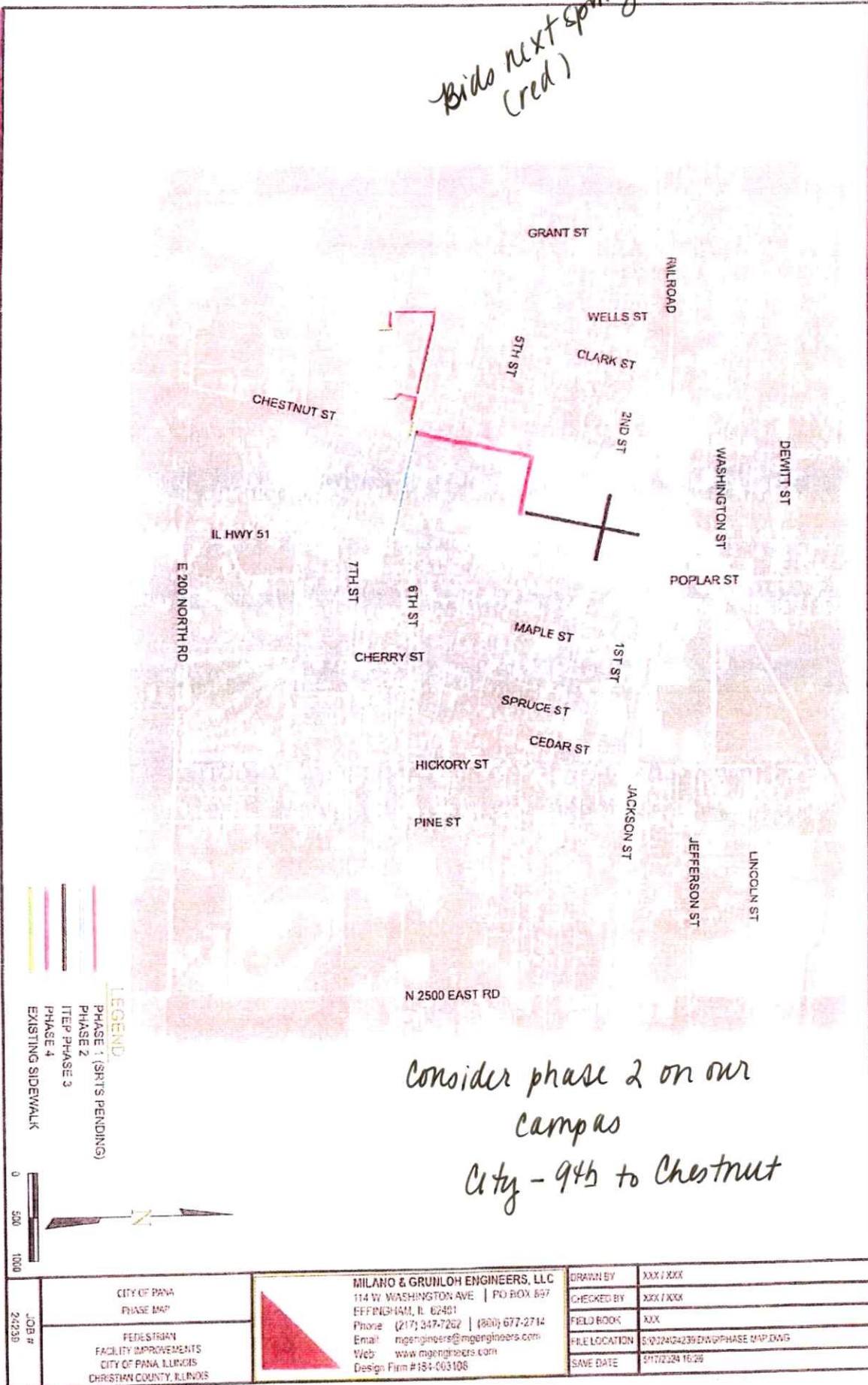

Consider phase 2 on our  
campus  
City - 9th to Chestnut

Castle Concrete Construction Inc.

PO Box 138  
Pana, IL 62557

# Proposal

Date 6/30/2025  
Proposal # 1171

Name / Address

Pana Community Unit School District 8  
Attn: Jeff Stauder  
14 E Main St  
PO Box 377  
Pana, IL 62557



Terms Project

Valid for 30 days

	Description	Total
Project Total	Remove and haul away existing landscape and place new gravel  Total Labor & Material	11,988.00

We propose to furnish material and labor, complete in accordance with the above specifications, for the sum of:

Authorized Signature: \_\_\_\_\_

<b>Total</b>	<b>\$11,988.00</b>
--------------	--------------------

Acceptance of Proposal: The above prices, specifications, and conditions are satisfactory and are hereby accepted. You are authorized to do the work as specified.

Date of Acceptance: \_\_\_\_\_

Customer Signature: \_\_\_\_\_

\*\*Any alteration or deviation from the above specifications involving extra cost of material or labor will become an extra charge over and above the sum provided in the original proposal.

Castle Concrete Construction Inc.

PO Box 138  
Pana, IL 62557

# Proposal

Date      Proposal #  
6/30/2025      1172

Name / Address

Pana Community Unit School District 8  
Attn: Jeff Stauder  
14 E Main St  
PO Box 377  
Pana, IL 62557



Terms      Project

Valid for 30 days

	Description	Total
Project Total	Provide, place, and finish concrete to infill 3500 sq ft of landscape  Total Labor & Material	47,300.00

We propose to furnish material and labor, complete in accordance with the above specifications, for the sum of:

Authorized Signature: \_\_\_\_\_

<b>Total</b>	<b>\$47,300.00</b>
--------------	--------------------

Acceptance of Proposal: The above prices, specifications, and conditions are satisfactory and are hereby accepted. You are authorized to do the work as specified.

Date of Acceptance: \_\_\_\_\_

Customer Signature: \_\_\_\_\_

\*\*Any alteration or deviation from the above specifications involving extra cost of material or labor will become an extra charge over and above the sum provided in the original proposal.





# MIDWEST bus sales

May 9, 2025

Jeff Stauder

Pana CUSD #8

14 E Main St.

Pana, IL 62557

Dear Mr. Stauder,

Thank you for again allowing Midwest Bus Sales, Inc. the opportunity to present a proposal for procurement of buses for the district.

I thank you for your past patronage and I am confident you have judged the quality, performance, and reliability of your Thomas buses to be as represented. With 100 years of innovation and continued quality improvement, Thomas is able to offer the lowest Total Cost of Ownership in the industry. Midwest Bus Sales will continue to do our very best to provide the service and support required to keep your buses running smoothly and delivering on the promise of an outstanding product, backed up by exemplary service.

I hope you find our prices to be competitive and the Thomas Built Bus to be a "state-of-the-art" product, backed by outstanding service from Midwest Bus Sales, Inc. I am confident you will continue to find Thomas Built Buses and Midwest Bus Sales to be the best solution to your transportation needs. I look forward to continuing our relationship.

Thank you for your consideration.

Respectfully,

Ammon Rich

Regional Account Manager





# MIDWEST bus sales

## Proposal Presented For

***Pana School District***

***May 9, 2025***

(S2025) 2022 Saf-T-Liner C2, 48+0 lift bus, Current Miles: 47,709, Cummins 6.7, AC

Price: \$75,000

All prices include Illinois state and Brake inspection, title and license fee, lettering, bus wash and Delivery.

Any additional add-ons will increase the price.

Estimated delivery on new buses is 30-45 days from end of current lease (Early June)

Payment due upon delivery of unit

Quote valid for 30 days

Prices are subject to school bus availability.

Respectfully submitted

Ammon Rich

Regional Account Manager

Customer Signature\*\*: \_\_\_\_\_ Date: \_\_\_\_\_

***\*\* I have reviewed the proposal and TBB customer quotation form details for accuracy and I agree to order the bus(es) as listed.***

***\*New stock unit subject to prior sale and/or availability. Letter of intent to buy or purchase order is required***

***The equipment proposed meets and/or exceeds all requirements set forth in the Federal Minimum Standards for School Buses and Federal Motor Vehicle Safety Standards established by the Federal Department of Transportation.***



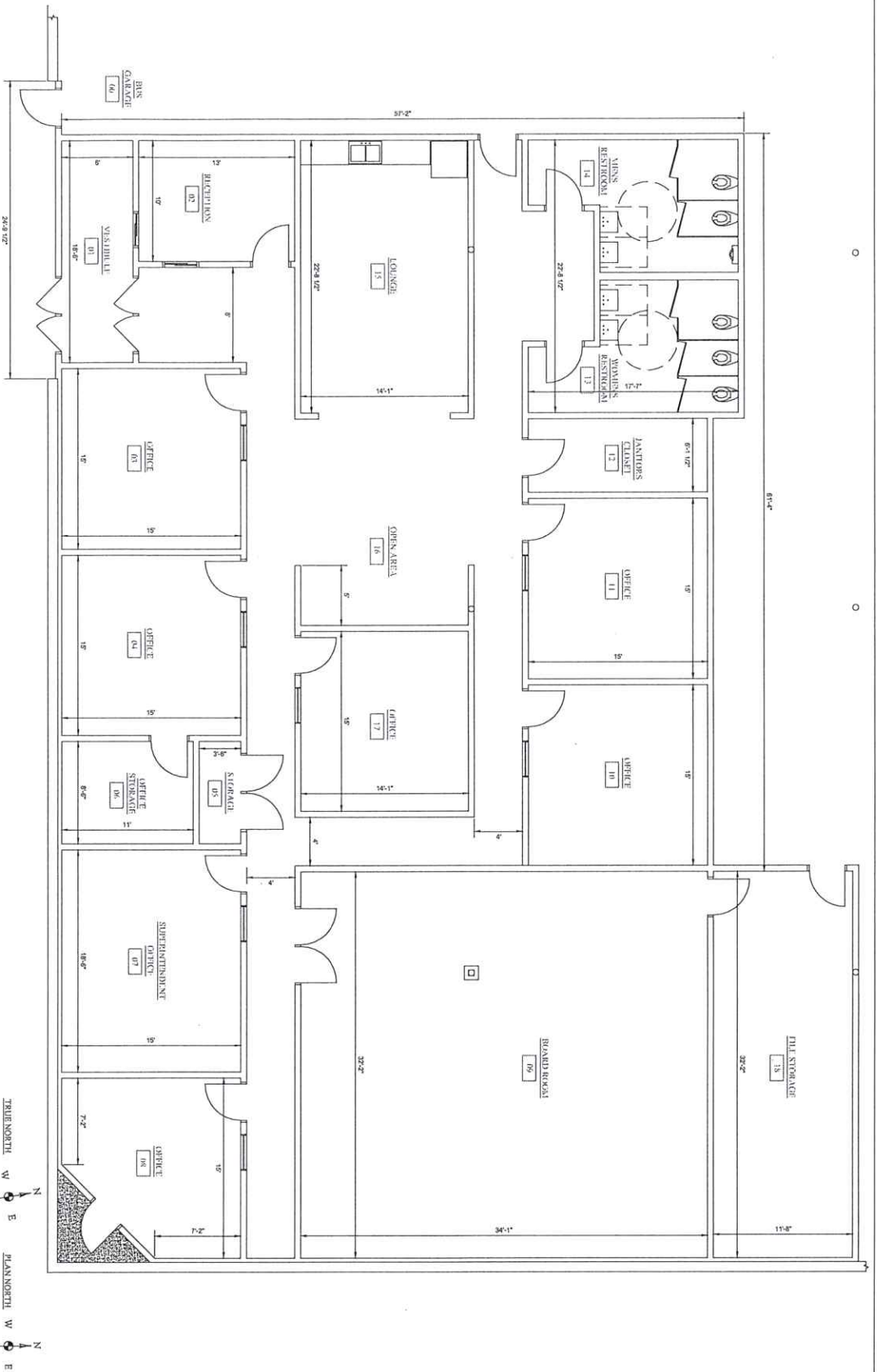

PANA CUSD 8 - DISTRICT OFFICE FLOOR PLAN

SCALE: 1/4" = 1'-0"

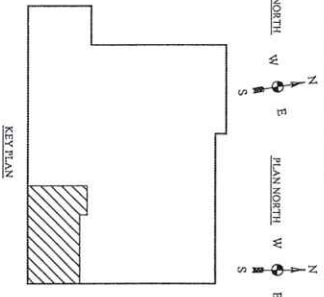

KEY PLAN



**PANA CUSD 8**  
10 W 2ND ST., PANA, IL 62557

1	06/28/25	06/28/25
2		
3		

GRUWENMAN  
1 MECHANICAL DRIVE  
BETHLEHEM, IL 62010  
PHONE: 618-258-0000

PANA CUSD 8  
DISTRICT OFFICE  
PANA, IL 62557

PROJECT	DISTRICT OFFICE	DATE	06/28/2025
SCALE	1/4" = 1'-0"		
			A1.0